



SERVICE DELIVERY STRATEGY

FORM 1

COUNTY: **GORDON**

I. GENERAL INSTRUCTIONS:

1. FORM 1 is required for ALL SDS submittals. Only one set of these forms should be submitted per county. The completed forms shall clearly present the collective agreement reached by all cities and counties that were party to the service delivery strategy.
2. List each local government and/or authority that provides services included in the service delivery strategy in Section II below.
3. List all services provided or primarily funded by each general purpose local government and/or authority within the county that are continuing *without change* in Section III, below. (It is acceptable to break a service into separate components if this will facilitate description of the service delivery strategy.)

<p>OPTION A <i>Revising or Adding to the SDS</i></p>	<p>OPTION B <i>Extending the Existing SDS</i></p>
<ol style="list-style-type: none"> 4. List all services provided or primarily funded by each general purpose local government and authority within the county which are revised or added to the SDS in Section IV, below. (It is acceptable to break a service into separate components if this will facilitate description of the service delivery strategy.) 5. For each service or service component listed in Section IV, complete a separate, updated <i>Summary of Service Delivery Arrangements</i> form (FORM 2). 6. Complete one copy of the <i>Certifications</i> form (FORM 4) and have it signed by the authorized representatives of participating local governments. [Please note that DCA cannot validate the strategy unless it is signed by the local governments required by law (see Instructions, FORM 4).] 	<ol style="list-style-type: none"> 4. In Section IV type, "NONE." 5. Complete one copy of the <i>Certifications for Extension of Existing SDS</i> form (FORM 5) and have it signed by the authorized representatives of the participating local governments. [Please note that DCA cannot validate the strategy unless it is signed by the local governments required by law (see Instructions, FORM 5).] 6. Proceed to step 7, below. <div data-bbox="836 1165 1550 1396" style="background-color: black; color: white; padding: 5px; text-align: center;"> <p>For answers to most frequently asked questions on Georgia's Service Delivery Act, links and helpful publications, visit DCA's website at http://www.dca.ga.gov/development/PlanningQualityGrowth/programs/servicedelivery.asp, or call the Office of Planning and Quality Growth at (404) 679-5279.</p> </div>

7. If any of the conditions described in the existing *Summary of Land Use Agreements* form (FORM 3) have changed or if it has been ten (10) or more years since the most recent FORM 3 was filed, update and include FORM 3 with the submittal.
8. Provide the completed forms and any attachments to your regional commission. The regional commission will upload digital copies of the SDS documents to the Department's password-protected web-server.

NOTE: ANY FUTURE CHANGES TO THE SERVICE DELIVERY ARRANGEMENTS DESCRIBED ON THESE FORMS WILL REQUIRE AN UPDATE OF THE SERVICE DELIVERY STRATEGY AND SUBMITTAL OF REVISED FORMS AND ATTACHMENTS TO THE GEORGIA DEPARTMENT OF COMMUNITY AFFAIRS UNDER THE "OPTION A" PROCESS DESCRIBED, ABOVE.

II. LOCAL GOVERNMENTS INCLUDED IN THE SERVICE DELIVERY STRATEGY:

In this section, list all local governments (including cities located partially within the county) and authorities that provide services included in the service delivery strategy.

Calhoun-Gordon County Airport Authority
Gordon County
City of Calhoun
City of Plainville
City of Fairmount
City of Ranger
City of Resaca
Calhoun Housing Authority
Calhoun-Gordon County Library, Unit of the Northwest Georgia Regional Library System
Development Authority of Gordon County

III. SERVICES INCLUDED IN THE EXISTING SERVICE DELIVERY STRATEGY THAT ARE BEING EXTENDED WITHOUT CHANGE:

In this section, list each service or service component already included in the existing SDS which will continue as previously agreed with no need for modification.

Alcohol License Service Delivery
Emergency Management
Emergency Medical Services / Ambulance
Rural Public Transportation
Senior Center Services
Soil Erosion Permitting & Enforcement
Solid Waste Disposal
Tax Assessments and Collections

IV. SERVICES THAT ARE BEING REVISED OR ADDED IN THIS SUBMITTAL:

In this section, list each new service or new service component which is being added and each service or service component which is being revised in this submittal. For each item listed here, a separate Summary of Service Delivery Arrangements form (FORM 2) must be completed.

Airport Services
Animal Control
Building & Development, Permitting & Inspections
E-911 Emergency Dispatch
Economic Development
Electric Distribution
Fire Protection
County Administration / Finance
Housing
Law Enforcement
Libraries
Municipal Administration/Finance
Municipal Court Services
Recreation and Parks
Roads and Bridges
Solid Waste Collection
Telecommunications
Water
Wastewater



SERVICE DELIVERY STRATEGY

FORM 2: Summary of Service Delivery Arrangements

Instructions:

Make copies of this form and complete one for each service listed on FORM 1, Section IV. Use EXACTLY the same service names listed on FORM 1. Answer each question below, attaching additional pages as necessary. If the contact person for this service (listed at the bottom of the page) changes, this should be reported to the Department of Community Affairs.

COUNTY: GORDON

Service: *Airport Services*

1. Check one box that best describes the agreed upon delivery arrangement for this service:

- a.) Service will be provided countywide (i.e., including all cities and unincorporated areas) by a single service provider. (If this box is checked, identify the government, authority or organization providing the service.): **Calhoun-Gordon County Airport Authority**
- b.) Service will be provided only in the unincorporated portion of the county by a single service provider. (If this box is checked, identify the government, authority or organization providing the service.):
- c.) One or more cities will provide this service only within their incorporated boundaries, and the service will not be provided in unincorporated areas. (If this box is checked, identify the government(s), authority or organization providing the service):
- d.) One or more cities will provide this service only within their incorporated boundaries, and the county will provide the service in unincorporated areas. (If this box is checked, identify the government(s), authority or organization providing the service.):
- e.) Other (If this box is checked, attach a legible map delineating the service area of each service provider, and identify the government, authority, or other organization that will provide service within each service area.):

2. In developing this strategy, were overlapping service areas, unnecessary competition and/or duplication of this service identified?

- Yes (If "Yes," you must attach additional documentation as described, below)
- No

If these conditions will continue under this strategy, attach an explanation for continuing the arrangement (i.e., overlapping but higher levels of service (See O.C.G.A. 36-70-24(1)), overriding benefits of the duplication, or reasons that overlapping service areas or competition cannot be eliminated).

If these conditions will be eliminated under the strategy, attach an implementation schedule listing each step or action that will be taken to eliminate them, the responsible party and the agreed upon deadline for completing it.

SDS FORM 2, continued

3. List each government or authority that will help to pay for this service and indicate how the service will be funded (e.g., enterprise funds, user fees, general funds, special service district revenues, hotel/motel taxes, franchise taxes, impact fees, bonded indebtedness, etc.).

<i>Local Government or Authority</i>	<i>Funding Method</i>
Calhoun-Gordon County Airport Authority	50% of funding from Gordon County General Fund.
	50% of funding from City of Calhoun General Fund.

4. How will the strategy change the previous arrangements for providing and/or funding this service within the county?

This strategy changes the previous arrangement by clarifying the funding mechanism.

5. List any formal service delivery agreements or intergovernmental contracts that will be used to implement the strategy for this service:

<i>Agreement Name</i>	<i>Contracting Parties</i>	<i>Effective and Ending Dates</i>
Airport Service Delivery Agreement	Gordon County, Cities of Calhoun, Fairmount, Plainville, Ranger, Resaca	3/16/2000, renewed and effective except as modified by this form.

6. What other mechanisms (if any) will be used to implement the strategy for this service (e.g., ordinances, resolutions, local acts of the General Assembly, rate or fee changes, etc.), and when will they take effect?

7. Person completing form: **Eddie Peterson**
 Phone number: **706-629-0151** Date completed: 10/31/2018

8. Is this the person who should be contacted by state agencies when evaluating whether proposed local government projects are consistent with the service delivery strategy? Yes No

If not, provide designated contact person(s) and phone number(s) below:



SERVICE DELIVERY STRATEGY

FORM 2: Summary of Service Delivery Arrangements

Instructions:

Make copies of this form and complete one for each service listed on FORM 1, Section IV. Use EXACTLY the same service names listed on FORM 1. Answer each question below, attaching additional pages as necessary. If the contact person for this service (listed at the bottom of the page) changes, this should be reported to the Department of Community Affairs.

COUNTY: GORDON

Service: *Alcohol License Service Delivery*

1. Check one box that best describes the agreed upon delivery arrangement for this service:

a.) Service will be provided countywide (i.e., including all cities and unincorporated areas) by a single service provider. (If this box is checked, identify the government, authority or organization providing the service.):

b.) Service will be provided only in the unincorporated portion of the county by a single service provider. (If this box is checked, identify the government, authority or organization providing the service.):

c.) One or more cities will provide this service only within their incorporated boundaries, and the service will not be provided in unincorporated areas. (If this box is checked, identify the government(s), authority or organization providing the service):

d.) One or more cities will provide this service only within their incorporated boundaries, and the county will provide the service in unincorporated areas. (If this box is checked, identify the government(s), authority or organization providing the service.): **Gordon County, City of Calhoun, City of Plainville, City of Fairmount, City of Ranger, City of Resaca**

e.) Other (If this box is checked, attach a legible map delineating the service area of each service provider, and identify the government, authority, or other organization that will provide service within each service area.):

2. In developing this strategy, were overlapping service areas, unnecessary competition and/or duplication of this service identified?

Yes (if "Yes," you must attach additional documentation as described, below)

No

If these conditions will continue under this strategy, attach an explanation for continuing the arrangement (i.e., overlapping but higher levels of service (See O.C.G.A. 36-70-24(1)), overriding benefits of the duplication, or reasons that overlapping service areas or competition cannot be eliminated).

If these conditions will be eliminated under the strategy, attach an implementation schedule listing each step or action that will be taken to eliminate them, the responsible party and the agreed upon deadline for completing it.

SDS FORM 2, continued

3. List each government or authority that will help to pay for this service and indicate how the service will be funded (e.g., enterprise funds, user fees, general funds, special service district revenues, hotel/motel taxes, franchise taxes, impact fees, bonded indebtedness, etc.).

<i>Local Government or Authority</i>	<i>Funding Method</i>
Gordon County	User Fees
City of Calhoun	User Fees
City of Fairmount	User Fees
City of Plainville	User Fees
City of Ranger	User Fees
City of Resaca	User Fees

4. How will the strategy change the previous arrangements for providing and/or funding this service within the county?

N/A

5. List any formal service delivery agreements or intergovernmental contracts that will be used to implement the strategy for this service:

<i>Agreement Name</i>	<i>Contracting Parties</i>	<i>Effective and Ending Dates</i>
Alcohol License Service	Gordon County, Cities of Calhoun, Fairmount, Plainville,	3/16/2000, renewed and
Delivery Agreement	Ranger, Resaca	effective except as modified by this form.

6. What other mechanisms (if any) will be used to implement the strategy for this service (e.g., ordinances, resolutions, local acts of the General Assembly, rate or fee changes, etc.), and when will they take effect?

7. Person completing form: **Eddie Peterson**
 Phone number: **706-629-0151** Date completed: 10/31/2018

8. Is this the person who should be contacted by state agencies when evaluating whether proposed local government projects are consistent with the service delivery strategy? Yes No

If not, provide designated contact person(s) and phone number(s) below:



SERVICE DELIVERY STRATEGY

FORM 2: Summary of Service Delivery Arrangements

Instructions:

Make copies of this form and complete one for each service listed on FORM 1, Section IV. Use EXACTLY the same service names listed on FORM 1. Answer each question below, attaching additional pages as necessary. If the contact person for this service (listed at the bottom of the page) changes, this should be reported to the Department of Community Affairs.

COUNTY: **GORDON**

Service: **Animal Control**

1. Check one box that best describes the agreed upon delivery arrangement for this service:

- a.) Service will be provided countywide (i.e., including all cities and unincorporated areas) by a single service provider. (If this box is checked, identify the government, authority or organization providing the service.):
- b.) Service will be provided only in the unincorporated portion of the county by a single service provider. (If this box is checked, identify the government, authority or organization providing the service.):
- c.) One or more cities will provide this service only within their incorporated boundaries, and the service will not be provided in unincorporated areas. (If this box is checked, identify the government(s), authority or organization providing the service):
- d.) One or more cities will provide this service only within their incorporated boundaries, and the county will provide the service in unincorporated areas. (If this box is checked, identify the government(s), authority or organization providing the service.):
- e.) Other (If this box is checked, attach a legible map delineating the service area of each service provider, and identify the government, authority, or other organization that will provide service within each service area.): **Gordon County, Calhoun**

2. In developing this strategy, were overlapping service areas, unnecessary competition and/or duplication of this service identified?

- Yes (if "Yes," you must attach additional documentation as described, below)
- No

If these conditions will continue under this strategy, attach an explanation for continuing the arrangement (i.e., overlapping but higher levels of service (See O.C.G.A. 36-70-24(1)), overriding benefits of the duplication, or reasons that overlapping service areas or competition cannot be eliminated).

If these conditions will be eliminated under the strategy, attach an implementation schedule listing each step or action that will be taken to eliminate them, the responsible party and the agreed upon deadline for completing it.

SDS FORM 2, continued

3. List each government or authority that will help to pay for this service and indicate how the service will be funded (e.g., enterprise funds, user fees, general funds, special service district revenues, hotel/motel taxes, franchise taxes, impact fees, bonded indebtedness, etc.).

<i>Local Government or Authority</i>	<i>Funding Method</i>
Gordon County	General Fund, User fees
City of Calhoun	General Fund; User fees

4. How will the strategy change the previous arrangements for providing and/or funding this service within the county?

A new Service Delivery area map has been implimented.

5. List any formal service delivery agreements or intergovernmental contracts that will be used to Implement the strategy for this service:

<i>Agreement Name</i>	<i>Contracting Parties</i>	<i>Effective and Ending Dates</i>
Animal Control Service Delivery Agreement	Gordon County, Fairmount, Plainville, Ranger, Resaca	3/16/2000, renewed and effective except as modified by this form.

6. What other mechanisms (if any) will be used to implement the strategy for this service (e.g., ordinances, resolutions, local acts of the General Assembly, rate or fee changes, etc.), and when will they take effect?

7. Person completing form: **Eddie Peterson**
 Phone number: **706-629-0151** Date completed: 10/31/2018

8. Is this the person who should be contacted by state agencies when evaluating whether proposed local government projects are consistent with the service delivery strategy? Yes No

If not, provide designated contact person(s) and phone number(s) below:

Animal Control - Map B

City of Calhoun Animal Control

City of Calhoun

Gordon County Animal Control

Gordon County - Unincorporated Area

Fairmount

Resaca

Ranger

Plainville

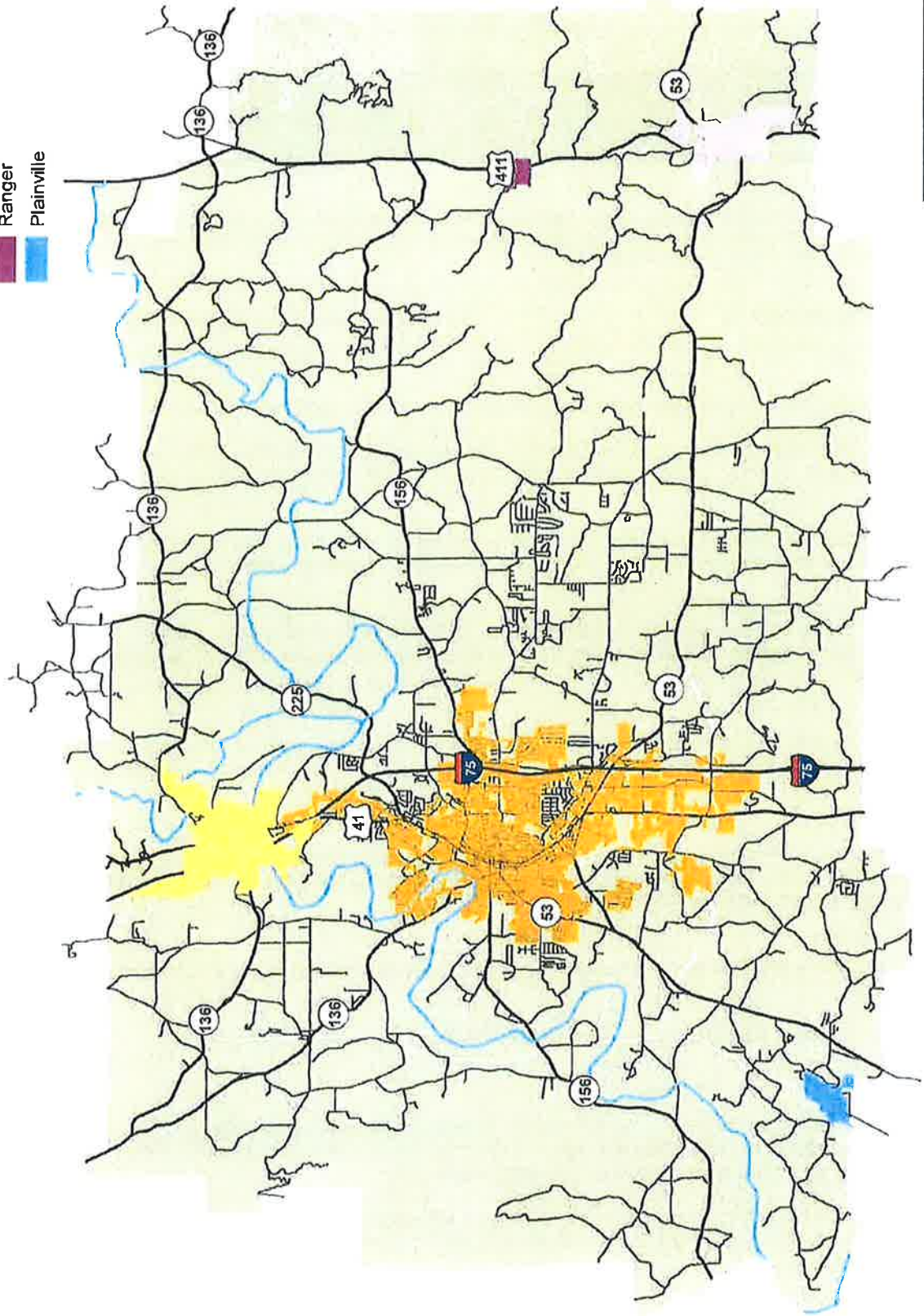



SERVICE DELIVERY STRATEGY

FORM 2: Summary of Service Delivery Arrangements

Instructions:

Make copies of this form and complete one for each service listed on FORM 1, Section IV. Use EXACTLY the same service names listed on FORM 1. Answer each question below, attaching additional pages as necessary. If the contact person for this service (listed at the bottom of the page) changes, this should be reported to the Department of Community Affairs.

COUNTY: GORDON

Service: *Building & Development, Permitting & Inspections*

1. Check one box that best describes the agreed upon delivery arrangement for this service:

- a.) Service will be provided countywide (i.e., including all cities and unincorporated areas) by a single service provider. (If this box is checked, identify the government, authority or organization providing the service.):
- b.) Service will be provided only in the unincorporated portion of the county by a single service provider. (If this box is checked, identify the government, authority or organization providing the service.):
- c.) One or more cities will provide this service only within their incorporated boundaries, and the service will not be provided in unincorporated areas. (If this box is checked, identify the government(s), authority or organization providing the service):
- d.) One or more cities will provide this service only within their incorporated boundaries, and the county will provide the service in unincorporated areas. (If this box is checked, identify the government(s), authority or organization providing the service.):
- e.) Other (If this box is checked, attach a legible map delineating the service area of each service provider, and identify the government, authority, or other organization that will provide service within each service area.): **Gordon County, City of Calhoun, City of Fairmount**

2. In developing this strategy, were overlapping service areas, unnecessary competition and/or duplication of this service identified?

- Yes (if "Yes," you must attach additional documentation as described, below)
- No

If these conditions will continue under this strategy, attach an explanation for continuing the arrangement (i.e., overlapping but higher levels of service (See O.C.G.A. 36-70-24(1)), overriding benefits of the duplication, or reasons that overlapping service areas or competition cannot be eliminated).

If these conditions will be eliminated under the strategy, attach an implementation schedule listing each step or action that will be taken to eliminate them, the responsible party and the agreed upon deadline for completing it.

SDS FORM 2, continued

3. List each government or authority that will help to pay for this service and indicate how the service will be funded (e.g., enterprise funds, user fees, general funds, special service district revenues, hotel/motel taxes, franchise taxes, impact fees, bonded indebtedness, etc.).

<i>Local Government or Authority</i>	<i>Funding Method</i>
Gordon County	Enterprise Fund
City of Calhoun	General Fund; User fees
City of Fairmount	General Fund; User fees

4. How will the strategy change the previous arrangements for providing and/or funding this service within the county?

A new Service Delivery area map has been implimented.

5. List any formal service delivery agreements or intergovernmental contracts that will be used to implement the strategy for this service:

<i>Agreement Name</i>	<i>Contracting Parties</i>	<i>Effective and Ending Dates</i>
Building & Development	Gordon County, Cities of Calhoun, Fairmount, Plainville,	3/16/2000, renewed and
Permitting and Inspections	Ranger, Resaca	effective except as modified
Service Delivery Agreement		by this form.

6. What other mechanisms (if any) will be used to implement the strategy for this service (e.g., ordinances, resolutions, local acts of the General Assembly, rate or fee changes, etc.), and when will they take effect?

7. Person completing form: **Eddie Peterson**
 Phone number: **706-629-0151** Date completed: 10/31/2018

8. Is this the person who should be contacted by state agencies when evaluating whether proposed local government projects are consistent with the service delivery strategy? Yes No

If not, provide designated contact person(s) and phone number(s) below:

Building & Developing, Permitting & Inspections - Map E

City of Calhoun Building Inspections

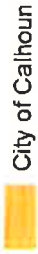

City of Calhoun

City of Fairmount Building Inspections

Fairmount

Gordon County Building Inspections

Gordon County - Unincorporated Area



Resaca



Ranger

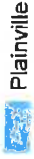

Plainville

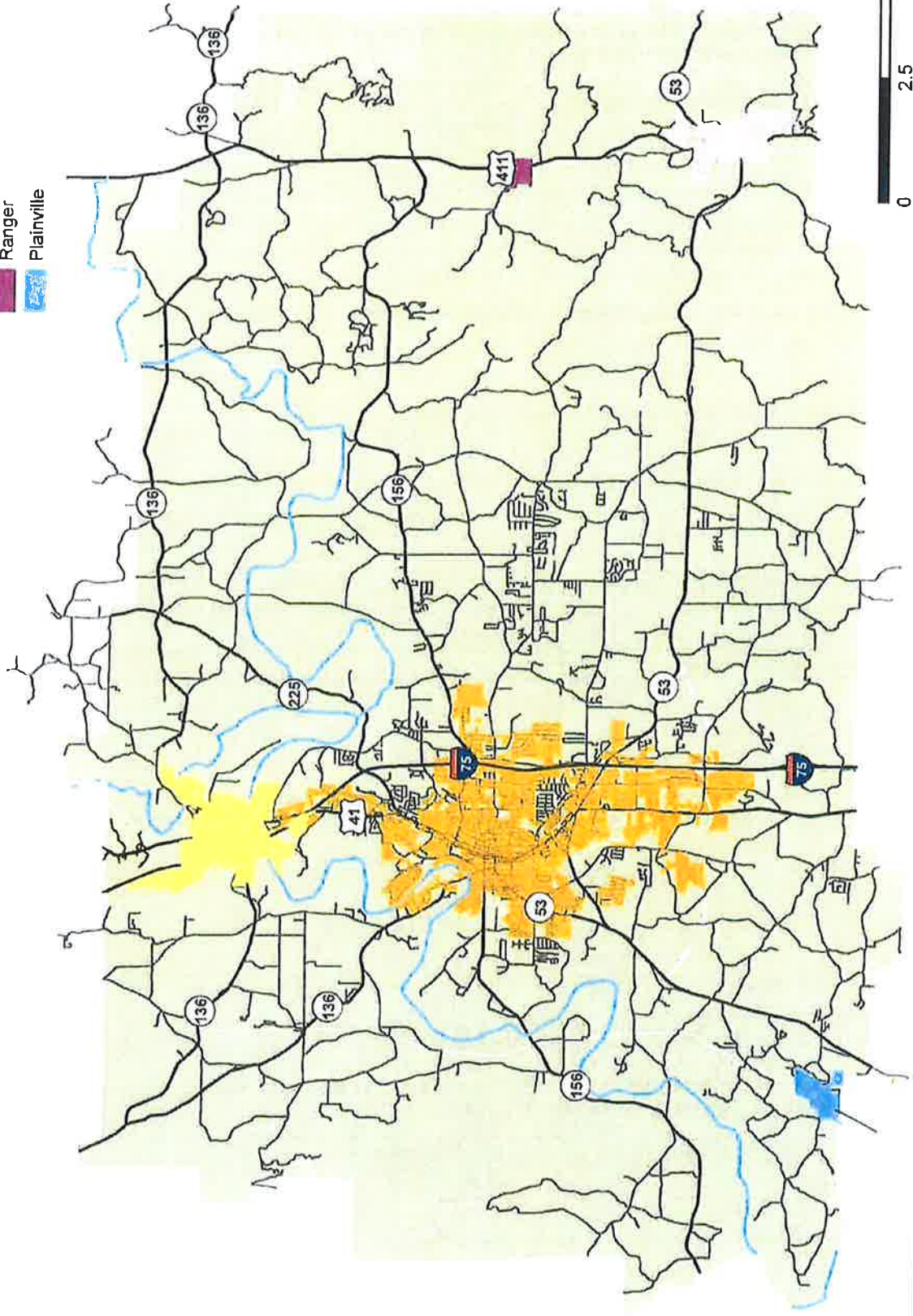



SERVICE DELIVERY STRATEGY

FORM 2: Summary of Service Delivery Arrangements

Instructions:

Make copies of this form and complete one for each service listed on FORM 1, Section IV. Use EXACTLY the same service names listed on FORM 1. Answer each question below, attaching additional pages as necessary. If the contact person for this service (listed at the bottom of the page) changes, this should be reported to the Department of Community Affairs.

COUNTY: GORDON

Service: *County Administration/Finance*

1. Check one box that best describes the agreed upon delivery arrangement for this service:

a.) Service will be provided countywide (i.e., including all cities and unincorporated areas) by a single service provider. (If this box is checked, identify the government, authority or organization providing the service.): **Gordon County**

b.) Service will be provided only in the unincorporated portion of the county by a single service provider. (If this box is checked, identify the government, authority or organization providing the service.):

c.) One or more cities will provide this service only within their incorporated boundaries, and the service will not be provided in unincorporated areas. (If this box is checked, identify the government(s), authority or organization providing the service):

d.) One or more cities will provide this service only within their incorporated boundaries, and the county will provide the service in unincorporated areas. (If this box is checked, identify the government(s), authority or organization providing the service.):

e.) Other (If this box is checked, attach a legible map delineating the service area of each service provider, and identify the government, authority, or other organization that will provide service within each service area.):

2. In developing this strategy, were overlapping service areas, unnecessary competition and/or duplication of this service identified?

Yes (if "Yes," you must attach additional documentation as described, below)

No

If these conditions will continue under this strategy, attach an explanation for continuing the arrangement (i.e., overlapping but higher levels of service (See O.C.G.A. 36-70-24(1)), overriding benefits of the duplication, or reasons that overlapping service areas or competition cannot be eliminated).

If these conditions will be eliminated under the strategy, attach an implementation schedule listing each step or action that will be taken to eliminate them, the responsible party and the agreed upon deadline for completing it.

SDS FORM 2, continued

3. List each government or authority that will help to pay for this service and indicate how the service will be funded (e.g., enterprise funds, user fees, general funds, special service district revenues, hotel/motel taxes, franchise taxes, impact fees, bonded indebtedness, etc.).

<i>Local Government or Authority</i>	<i>Funding Method</i>
Gordon County	General Fund

4. How will the strategy change the previous arrangements for providing and/or funding this service within the county?

The Service Delivery Strategy as it relates to the funding of general administration and finance within the County and municipalities has not changed, but the SDS Form for General Administration/Finance has been divided into two new categories for clarity: Municipal Administration/Finance and County Administration/Finance.

5. List any formal service delivery agreements or intergovernmental contracts that will be used to implement the strategy for this service:

<i>Agreement Name</i>	<i>Contracting Parties</i>	<i>Effective and Ending Dates</i>

6. What other mechanisms (if any) will be used to implement the strategy for this service (e.g., ordinances, resolutions, local acts of the General Assembly, rate or fee changes, etc.), and when will they take effect?

N/A

7. Person completing form: **Eddie Peterson**
 Phone number: **706-629-0151** Date completed: 1/3/19

8. Is this the person who should be contacted by state agencies when evaluating whether proposed local government projects are consistent with the service delivery strategy? Yes No

If not, provide designated contact person(s) and phone number(s) below:



SERVICE DELIVERY STRATEGY

FORM 2: Summary of Service Delivery Arrangements

Instructions:

Make copies of this form and complete one for each service listed on FORM 1, Section IV. Use EXACTLY the same service names listed on FORM 1. Answer each question below, attaching additional pages as necessary. If the contact person for this service (listed at the bottom of the page) changes, this should be reported to the Department of Community Affairs.

COUNTY: GORDON

Service: E-911 Emergency Dispatch

1. Check one box that best describes the agreed upon delivery arrangement for this service:

- a.) Service will be provided countywide (i.e., including all cities and unincorporated areas) by a single service provider. (If this box is checked, identify the government, authority or organization providing the service.): **Gordon County**
- b.) Service will be provided only in the unincorporated portion of the county by a single service provider. (If this box is checked, identify the government, authority or organization providing the service.):
- c.) One or more cities will provide this service only within their incorporated boundaries, and the service will not be provided in unincorporated areas. (If this box is checked, identify the government(s), authority or organization providing the service):
- d.) One or more cities will provide this service only within their incorporated boundaries, and the county will provide the service in unincorporated areas. (If this box is checked, identify the government(s), authority or organization providing the service.):
- e.) Other (If this box is checked, attach a legible map delineating the service area of each service provider, and identify the government, authority, or other organization that will provide service within each service area.):

2. In developing this strategy, were overlapping service areas, unnecessary competition and/or duplication of this service identified?

Yes (if "Yes," you must attach additional documentation as described, below)

No

If these conditions will continue under this strategy, attach an explanation for continuing the arrangement (i.e., overlapping but higher levels of service (See O.C.G.A. 36-70-24(1)), overriding benefits of the duplication, or reasons that overlapping service areas or competition cannot be eliminated).

If these conditions will be eliminated under the strategy, attach an implementation schedule listing each step or action that will be taken to eliminate them, the responsible party and the agreed upon deadline for completing it.

SDS FORM 2, continued

3. List each government or authority that will help to pay for this service and indicate how the service will be funded (e.g., enterprise funds, user fees, general funds, special service district revenues, hotel/motel taxes, franchise taxes, impact fees, bonded indebtedness, etc.).

<i>Local Government or Authority</i>	<i>Funding Method</i>
Gordon County	General Fund, E-911 phone line charges

4. How will the strategy change the previous arrangements for providing and/or funding this service within the county?

City of Calhoun will no longer make any payments to Gordon County for dispatch services.

5. List any formal service delivery agreements or intergovernmental contracts that will be used to implement the strategy for this service:

<i>Agreement Name</i>	<i>Contracting Parties</i>	<i>Effective and Ending Dates</i>
E-911 Emergency Dispatch	Gordon County, Cities of Calhoun, Fairmount, Plainville,	10/31/2018 - 10/31/2028
Service Delivery Agreement	Ranger, Resaca	Renewed and effective, except as modified by this form

6. What other mechanisms (if any) will be used to implement the strategy for this service (e.g., ordinances, resolutions, local acts of the General Assembly, rate or fee changes, etc.), and when will they take effect?

7. Person completing form: **Eddie Peterson**
 Phone number: **706-629-0151** Date completed: 10/31/2018

8. Is this the person who should be contacted by state agencies when evaluating whether proposed local government projects are consistent with the service delivery strategy? Yes No

If not, provide designated contact person(s) and phone number(s) below:



SERVICE DELIVERY STRATEGY

FORM 2: Summary of Service Delivery Arrangements

Instructions:

Make copies of this form and complete one for each service listed on FORM 1, Section IV. Use EXACTLY the same service names listed on FORM 1. Answer each question below, attaching additional pages as necessary. If the contact person for this service (listed at the bottom of the page) changes, this should be reported to the Department of Community Affairs.

COUNTY: GORDON

Service: *Economic Development*

1. Check one box that best describes the agreed upon delivery arrangement for this service:

- a.) Service will be provided countywide (i.e., including all cities and unincorporated areas) by a single service provider. (If this box is checked, identify the government, authority or organization providing the service.): **The Gordon County Chamber of Commerce and Development Authority of Gordon County will provide this service to all entities signing this agreement.**
- b.) Service will be provided only in the unincorporated portion of the county by a single service provider. (If this box is checked, identify the government, authority or organization providing the service.):
- c.) One or more cities will provide this service only within their incorporated boundaries, and the service will not be provided in unincorporated areas. (If this box is checked, identify the government(s), authority or organization providing the service):
- d.) One or more cities will provide this service only within their incorporated boundaries, and the county will provide the service in unincorporated areas. (If this box is checked, identify the government(s), authority or organization providing the service.):
- e.) Other (If this box is checked, attach a legible map delineating the service area of each service provider, and identify the government, authority, or other organization that will provide service within each service area.):

2. In developing this strategy, were overlapping service areas, unnecessary competition and/or duplication of this service identified?

- Yes (if "Yes," you must attach additional documentation as described, below)
- No

If these conditions will continue under this strategy, attach an explanation for continuing the arrangement (i.e., overlapping but higher levels of service (See O.C.G.A. 36-70-24(1)), overriding benefits of the duplication, or reasons that overlapping service areas or competition cannot be eliminated).

If these conditions will be eliminated under the strategy, attach an implementation schedule listing each step or action that will be taken to eliminate them, the responsible party and the agreed upon deadline for completing it.

SDS FORM 2, continued

3. List each government or authority that will help to pay for this service and indicate how the service will be funded (e.g., enterprise funds, user fees, general funds, special service district revenues, hotel/motel taxes, franchise taxes, impact fees, bonded indebtedness, etc.).

<i>Local Government or Authority</i>	<i>Funding Method</i>
Gordon County	Hotel-Motel Taxes, General Fund
Calhoun	General Fund

4. How will the strategy change the previous arrangements for providing and/or funding this service within the county?

This strategy changes the previous arrangement by clarifying the funding mechanism.

5. List any formal service delivery agreements or intergovernmental contracts that will be used to implement the strategy for this service:

<i>Agreement Name</i>	<i>Contracting Parties</i>	<i>Effective and Ending Dates</i>
Economic Development	Gordon County, Calhoun, Fairmount, Plainville, Ranger,	3/16/2000, renewed and
Service Delivery Agreement	Resaca	effective except as modified
		by this form, to end on
		10/31/2028.

6. What other mechanisms (if any) will be used to implement the strategy for this service (e.g., ordinances, resolutions, local acts of the General Assembly, rate or fee changes, etc.), and when will they take effect?

7. Person completing form: **Eddie Peterson**
 Phone number: **706-629-0151** Date completed: 10/31/2018

8. Is this the person who should be contacted by state agencies when evaluating whether proposed local government projects are consistent with the service delivery strategy? Yes No

If not, provide designated contact person(s) and phone number(s) below:



SERVICE DELIVERY STRATEGY

FORM 2: Summary of Service Delivery Arrangements

Instructions:

Make copies of this form and complete one for each service listed on FORM 1, Section IV. Use EXACTLY the same service names listed on FORM 1. Answer each question below, attaching additional pages as necessary. If the contact person for this service (listed at the bottom of the page) changes, this should be reported to the Department of Community Affairs.

COUNTY: GORDON

Service: *Electric Distribution*

1. Check one box that best describes the agreed upon delivery arrangement for this service:

- a.) Service will be provided countywide (i.e., including all cities and unincorporated areas) by a single service provider. (If this box is checked, identify the government, authority or organization providing the service.):
- b.) Service will be provided only in the unincorporated portion of the county by a single service provider. (If this box is checked, identify the government, authority or organization providing the service.):
- c.) One or more cities will provide this service only within their incorporated boundaries, and the service will not be provided in unincorporated areas. (If this box is checked, identify the government(s), authority or organization providing the service):
- d.) One or more cities will provide this service only within their incorporated boundaries, and the county will provide the service in unincorporated areas. (If this box is checked, identify the government(s), authority or organization providing the service.):
- e.) Other (If this box is checked, attach a legible map delineating the service area of each service provider, and identify the government, authority, or other organization that will provide service within each service area.): **City of Calhoun.**

2. In developing this strategy, were overlapping service areas, unnecessary competition and/or duplication of this service identified?

Yes (if "Yes," you must attach additional documentation as described, below)

No

If these conditions will continue under this strategy, attach an explanation for continuing the arrangement (i.e., overlapping but higher levels of service (See O.C.G.A. 36-70-24(1)), overriding benefits of the duplication, or reasons that overlapping service areas or competition cannot be eliminated).

If these conditions will be eliminated under the strategy, attach an implementation schedule listing each step or action that will be taken to eliminate them, the responsible party and the agreed upon deadline for completing it.

SDS FORM 2, continued

3. List each government or authority that will help to pay for this service and indicate how the service will be funded (e.g., enterprise funds, user fees, general funds, special service district revenues, hotel/motel taxes, franchise taxes, impact fees, bonded indebtedness, etc.).

<i>Local Government or Authority</i>	<i>Funding Method</i>
City of Calhoun	User fees

4. How will the strategy change the previous arrangements for providing and/or funding this service within the county?

City of Calhoun provides electrical services within the attached service map area, and purchases wholesale power from the Municipal Electric Authority of Georgia. A new Service Delivery area map has been implemented.

5. List any formal service delivery agreements or intergovernmental contracts that will be used to implement the strategy for this service:

<i>Agreement Name</i>	<i>Contracting Parties</i>	<i>Effective and Ending Dates</i>
Georgia Territorial Agreement	Calhoun, MEAG	3/16/2000, renewed and
Electric Distribution Service	Gordon County, Cities of Calhoun, Fairmount, Plainville	effective except as modified
Delivery Agreement	Ranger, Resaca	by this form.

6. What other mechanisms (if any) will be used to implement the strategy for this service (e.g., ordinances, resolutions, local acts of the General Assembly, rate or fee changes, etc.), and when will they take effect?

Same as No. 5 above.







7. Person completing form: **Eddie Peterson**
 Phone number: **706-629-0151** Date completed: 10/31/2018

8. Is this the person who should be contacted by state agencies when evaluating whether proposed local government projects are consistent with the service delivery strategy? Yes No

If not, provide designated contact person(s) and phone number(s) below:

Electric- Map G

 Electric Service Area Provided by City of Calhoun

- Municipality**
-  City of Calhoun
 -  Gordon County - Unincorporated Area
 -  Fairmount
 -  Resaca
 -  Ranger
 -  Plainville

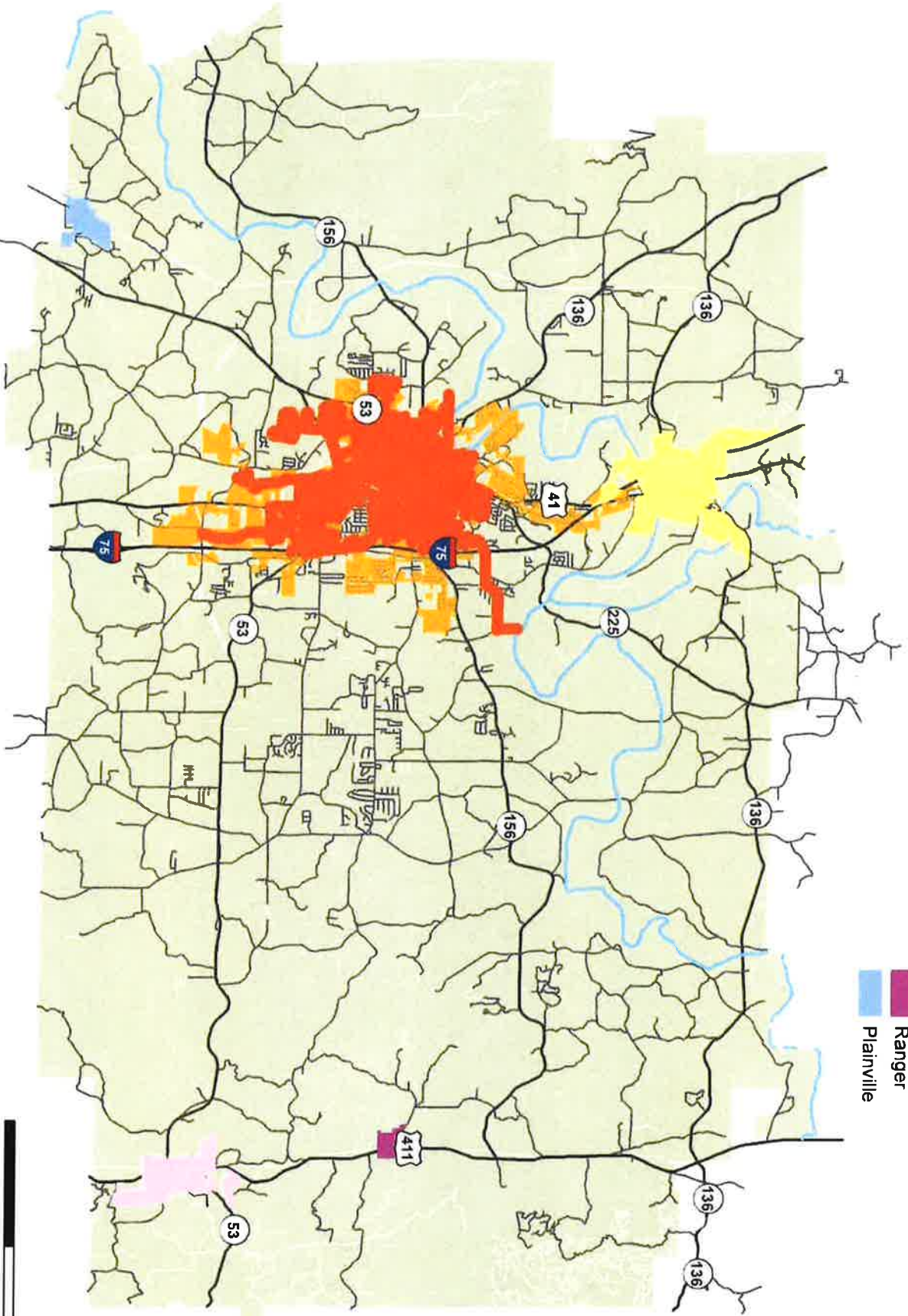



SERVICE DELIVERY STRATEGY

FORM 2: Summary of Service Delivery Arrangements

Instructions:

Make copies of this form and complete one for each service listed on FORM 1, Section IV. Use EXACTLY the same service names listed on FORM 1. Answer each question below, attaching additional pages as necessary. If the contact person for this service (listed at the bottom of the page) changes, this should be reported to the Department of Community Affairs.

COUNTY: GORDON

Service: *Emergency Management*

1. Check one box that best describes the agreed upon delivery arrangement for this service:

- a.) Service will be provided countywide (i.e., including all cities and unincorporated areas) by a single service provider. (If this box is checked, identify the government, authority or organization providing the service.): **Gordon County**
- b.) Service will be provided only in the unincorporated portion of the county by a single service provider. (If this box is checked, identify the government, authority or organization providing the service.):
- c.) One or more cities will provide this service only within their incorporated boundaries, and the service will not be provided in unincorporated areas. (If this box is checked, identify the government(s), authority or organization providing the service):
- d.) One or more cities will provide this service only within their incorporated boundaries, and the county will provide the service in unincorporated areas. (If this box is checked, identify the government(s), authority or organization providing the service.):
- e.) Other (If this box is checked, attach a legible map delineating the service area of each service provider, and identify the government, authority, or other organization that will provide service within each service area.):

2. In developing this strategy, were overlapping service areas, unnecessary competition and/or duplication of this service identified?

- Yes** (if "Yes," you must attach additional documentation as described, below)
- No**

If these conditions will continue under this strategy, attach an explanation for continuing the arrangement (i.e., overlapping but higher levels of service (See O.C.G.A. 36-70-24(1)), overriding benefits of the duplication, or reasons that overlapping service areas or competition cannot be eliminated).

If these conditions will be eliminated under the strategy, attach an implementation schedule listing each step or action that will be taken to eliminate them, the responsible party and the agreed upon deadline for completing it.

SDS FORM 2, continued

3. List each government or authority that will help to pay for this service and indicate how the service will be funded (e.g., enterprise funds, user fees, general funds, special service district revenues, hotel/motel taxes, franchise taxes, impact fees, bonded indebtedness, etc.).

<i>Local Government or Authority</i>	<i>Funding Method</i>
Gordon County	General Fund

4. How will the strategy change the previous arrangements for providing and/or funding this service within the county?

N/A

5. List any formal service delivery agreements or intergovernmental contracts that will be used to implement the strategy for this service:

<i>Agreement Name</i>	<i>Contracting Parties</i>	<i>Effective and Ending Dates</i>
Emergency Management	Gordon County, Cities of Calhoun, Fairmount, Plainville,	3/16/2000, renewed and
Service Delivery Agreement	Ranger, Resaca	effective except as modified
		by this form.

6. What other mechanisms (if any) will be used to implement the strategy for this service (e.g., ordinances, resolutions, local acts of the General Assembly, rate or fee changes, etc.), and when will they take effect?

Same as No. 5 above.

7. Person completing form: **Eddie Peterson**
 Phone number: **706-629-0151** Date completed: 10/31/2018

8. Is this the person who should be contacted by state agencies when evaluating whether proposed local government projects are consistent with the service delivery strategy? Yes No

If not, provide designated contact person(s) and phone number(s) below:



SERVICE DELIVERY STRATEGY

FORM 2: Summary of Service Delivery Arrangements

Instructions:

Make copies of this form and complete one for each service listed on FORM 1, Section IV. Use EXACTLY the same service names listed on FORM 1. Answer each question below, attaching additional pages as necessary. If the contact person for this service (listed at the bottom of the page) changes, this should be reported to the Department of Community Affairs.

COUNTY: GORDON

Service: *Emergency Medical Services/Ambulance*

1. Check one box that best describes the agreed upon delivery arrangement for this service:

a.) Service will be provided countywide (i.e., including all cities and unincorporated areas) by a single service provider. (If this box is checked, identify the government, authority or organization providing the service.): **Gordon County**

b.) Service will be provided only in the unincorporated portion of the county by a single service provider. (If this box is checked, identify the government, authority or organization providing the service.):

c.) One or more cities will provide this service only within their incorporated boundaries, and the service will not be provided in unincorporated areas. (If this box is checked, identify the government(s), authority or organization providing the service):

d.) One or more cities will provide this service only within their incorporated boundaries, and the county will provide the service in unincorporated areas. (If this box is checked, identify the government(s), authority or organization providing the service.):

e.) Other (If this box is checked, attach a legible map delineating the service area of each service provider, and identify the government, authority, or other organization that will provide service within each service area.):

2. In developing this strategy, were overlapping service areas, unnecessary competition and/or duplication of this service identified?

Yes (if "Yes," you must attach additional documentation as described, below)

No

If these conditions will continue under this strategy, attach an explanation for continuing the arrangement (i.e., overlapping but higher levels of service (See O.C.G.A. 36-70-24(1)), overriding benefits of the duplication, or reasons that overlapping service areas or competition cannot be eliminated).

If these conditions will be eliminated under the strategy, attach an implementation schedule listing each step or action that will be taken to eliminate them, the responsible party and the agreed upon deadline for completing it.

SDS FORM 2, continued

3. List each government or authority that will help to pay for this service and indicate how the service will be funded (e.g., enterprise funds, user fees, general funds, special service district revenues, hotel/motel taxes, franchise taxes, impact fees, bonded indebtedness, etc.).

<i>Local Government or Authority</i>	<i>Funding Method</i>
Gordon County	General Fund

4. How will the strategy change the previous arrangements for providing and/or funding this service within the county?

N/A

5. List any formal service delivery agreements or intergovernmental contracts that will be used to implement the strategy for this service:

<i>Agreement Name</i>	<i>Contracting Parties</i>	<i>Effective and Ending Dates</i>
Emergency Medical Services	Gordon County, Cities of Calhoun, Fairmount, Plainville,	3/16/2000, renewed and
Ambulance Service Delivery	Ranger, Resaca	effective except as modified
Agreement		by this form.

6. What other mechanisms (if any) will be used to implement the strategy for this service (e.g., ordinances, resolutions, local acts of the General Assembly, rate or fee changes, etc.), and when will they take effect?

Same as No. 5 above.

7. Person completing form: **Eddie Peterson**
 Phone number: **706-829-0151** Date completed: 10/31/2018

8. Is this the person who should be contacted by state agencies when evaluating whether proposed local government projects are consistent with the service delivery strategy? Yes No

If not, provide designated contact person(s) and phone number(s) below:



SERVICE DELIVERY STRATEGY

FORM 2: Summary of Service Delivery Arrangements

Instructions:

Make copies of this form and complete one for each service listed on FORM 1, Section IV. Use EXACTLY the same service names listed on FORM 1. Answer each question below, attaching additional pages as necessary. If the contact person for this service (listed at the bottom of the page) changes, this should be reported to the Department of Community Affairs.

COUNTY: GORDON

Service: Fire Protection

1. Check one box that best describes the agreed upon delivery arrangement for this service:

a.) Service will be provided countywide (i.e., including all cities and unincorporated areas) by a single service provider. (If this box is checked, identify the government, authority or organization providing the service.):

b.) Service will be provided only in the unincorporated portion of the county by a single service provider. (If this box is checked, identify the government, authority or organization providing the service.):

c.) One or more cities will provide this service only within their incorporated boundaries, and the service will not be provided in unincorporated areas. (If this box is checked, identify the government(s), authority or organization providing the service):

d.) One or more cities will provide this service only within their incorporated boundaries, and the county will provide the service in unincorporated areas. (If this box is checked, identify the government(s), authority or organization providing the service.):

e.) Other (If this box is checked, attach a legible map delineating the service area of each service provider, and identify the government, authority, or other organization that will provide service within each service area.): **Gordon County, City of Calhoun**

2. In developing this strategy, were overlapping service areas, unnecessary competition and/or duplication of this service identified?

Yes (if "Yes," you must attach additional documentation as described, below)

No

If these conditions will continue under this strategy, attach an explanation for continuing the arrangement (i.e., overlapping but higher levels of service (See O.C.G.A. 36-70-24(1)), overriding benefits of the duplication, or reasons that overlapping service areas or competition cannot be eliminated).

If these conditions will be eliminated under the strategy, attach an implementation schedule listing each step or action that will be taken to eliminate them, the responsible party and the agreed upon deadline for completing it.

SDS FORM 2, continued

3. List each government or authority that will help to pay for this service and indicate how the service will be funded (e.g., enterprise funds, user fees, general funds, special service district revenues, hotel/motel taxes, franchise taxes, impact fees, bonded indebtedness, etc.).

<i>Local Government or Authority</i>	<i>Funding Method</i>
Gordon County	Insurance Premium Tax; User Fees; General Fund; Local Option Sales Tax
City of Calhoun	Insurance Premium Tax; User Fees; General Fund

4. How will the strategy change the previous arrangements for providing and/or funding this service within the county?

This strategy changes the previous arrangement by clarifying the funding mechanism. Also, a new Service Delivery area map has been implimented.

5. List any formal service delivery agreements or intergovernmental contracts that will be used to implement the strategy for this service:

<i>Agreement Name</i>	<i>Contracting Parties</i>	<i>Effective and Ending Dates</i>
Fire Protection Service Delivery Agreement	Gordon County, Fairmount, Plainville, Ranger, Resaca	3/16/2000, renewed and effective except as modified by this form.

6. What other mechanisms (if any) will be used to implement the strategy for this service (e.g., ordinances, resolutions, local acts of the General Assembly, rate or fee changes, etc.), and when will they take effect?

7. Person completing form: **Eddie Peterson**
 Phone number: **706-629-0151** Date completed: 10/31/2018

8. Is this the person who should be contacted by state agencies when evaluating whether proposed local government projects are consistent with the service delivery strategy? Yes No

If not, provide designated contact person(s) and phone number(s) below:

Fire Service - Map A

City of Calhoun Fire

City of Calhoun

Gordon County Fire

Ranger
Plainville
Resaca

Fairmount

Gordon County - Unincorporated Area

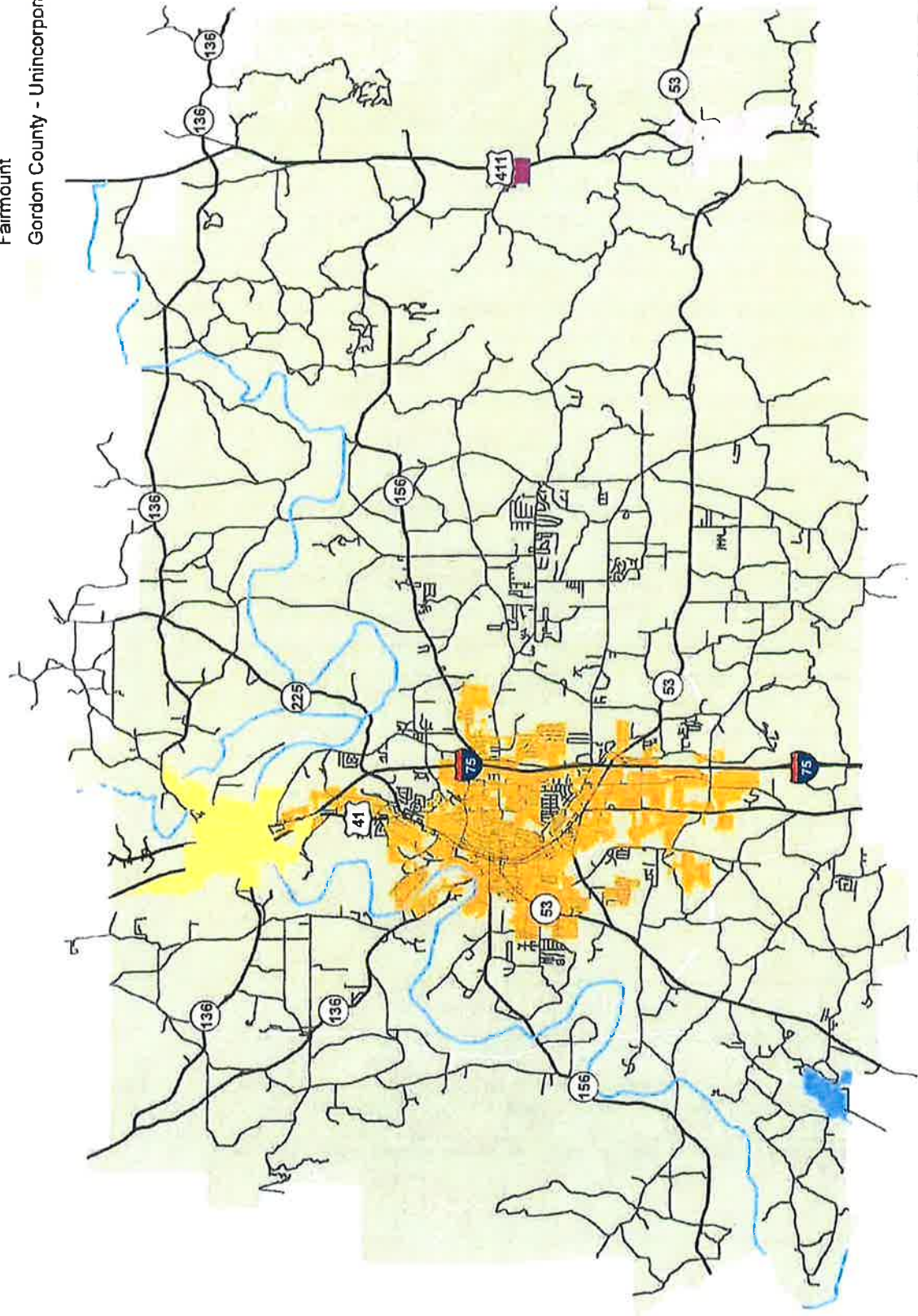



SERVICE DELIVERY STRATEGY

FORM 2: Summary of Service Delivery Arrangements

Instructions:

Make copies of this form and complete one for each service listed on FORM 1, Section IV. Use EXACTLY the same service names listed on FORM 1. Answer each question below, attaching additional pages as necessary. If the contact person for this service (listed at the bottom of the page) changes, this should be reported to the Department of Community Affairs.

COUNTY: GORDON

Service: *Housing*

1. Check one box that best describes the agreed upon delivery arrangement for this service:

a.) Service will be provided countywide (i.e., including all cities and unincorporated areas) by a single service provider. (If this box is checked, identify the government, authority or organization providing the service.): **Calhoun Housing Authority**

b.) Service will be provided only in the unincorporated portion of the county by a single service provider. (If this box is checked, identify the government, authority or organization providing the service.):

c.) One or more cities will provide this service only within their incorporated boundaries, and the service will not be provided in unincorporated areas. (If this box is checked, identify the government(s), authority or organization providing the service):

d.) One or more cities will provide this service only within their incorporated boundaries, and the county will provide the service in unincorporated areas. (If this box is checked, identify the government(s), authority or organization providing the service.):

e.) Other (If this box is checked, attach a legible map delineating the service area of each service provider, and identify the government, authority, or other organization that will provide service within each service area.):

2. In developing this strategy, were overlapping service areas, unnecessary competition and/or duplication of this service identified?

Yes (if "Yes," you must attach additional documentation as described, below)

No

If these conditions will continue under this strategy, attach an explanation for continuing the arrangement (i.e., overlapping but higher levels of service (See O.C.G.A. 36-70-24(1)), overriding benefits of the duplication, or reasons that overlapping service areas or competition cannot be eliminated).

If these conditions will be eliminated under the strategy, attach an implementation schedule listing each step or action that will be taken to eliminate them, the responsible party and the agreed upon deadline for completing it.

SDS FORM 2, continued

3. List each government or authority that will help to pay for this service and indicate how the service will be funded (e.g., enterprise funds, user fees, general funds, special service district revenues, hotel/motel taxes, franchise taxes, impact fees, bonded indebtedness, etc.).

<i>Local Government or Authority</i>	<i>Funding Method</i>
Calhoun Housing Authority	Loans, Grants, Contributions, User fees

4. How will the strategy change the previous arrangements for providing and/or funding this service within the county?

This strategy changes the previous arrangement by clarifying the name of the Housing Authority.

5. List any formal service delivery agreements or intergovernmental contracts that will be used to implement the strategy for this service:

<i>Agreement Name</i>	<i>Contracting Parties</i>	<i>Effective and Ending Dates</i>
Housing Authority Service	Gordon County, Cities of Calhoun, Fairmount, Plainville,	3/16/2000, renewed and
Delivery Agreement	Ranger, Resaca	effective except as modified
		by this form, to end on
		10/31/2028.

6. What other mechanisms (if any) will be used to implement the strategy for this service (e.g., ordinances, resolutions, local acts of the General Assembly, rate or fee changes, etc.), and when will they take effect?

Same as No. 5 above.

7. Person completing form: **Eddie Peterson**
 Phone number: **706-629-0151** Date completed: 10/31/2018

8. Is this the person who should be contacted by state agencies when evaluating whether proposed local government projects are consistent with the service delivery strategy? Yes No

If not, provide designated contact person(s) and phone number(s) below:



SERVICE DELIVERY STRATEGY

FORM 2: Summary of Service Delivery Arrangements

Instructions:

Make copies of this form and complete one for each service listed on FORM 1, Section IV. Use EXACTLY the same service names listed on FORM 1. Answer each question below, attaching additional pages as necessary. If the contact person for this service (listed at the bottom of the page) changes, this should be reported to the Department of Community Affairs.

COUNTY: GORDON

Service: Law Enforcement

1. Check one box that best describes the agreed upon delivery arrangement for this service:

a.) Service will be provided countywide (i.e., including all cities and unincorporated areas) by a single service provider. (If this box is checked, identify the government, authority or organization providing the service.):

b.) Service will be provided only in the unincorporated portion of the county by a single service provider. (If this box is checked, identify the government, authority or organization providing the service.):

c.) One or more cities will provide this service only within their incorporated boundaries, and the service will not be provided in unincorporated areas. (If this box is checked, identify the government(s), authority or organization providing the service):

d.) One or more cities will provide this service only within their incorporated boundaries, and the county will provide the service in unincorporated areas. (If this box is checked, identify the government(s), authority or organization providing the service.): **Gordon County provides law enforcement for the unincorporated area of Gordon County and the Cities of Plainville, Ranger, Resaca; Calhoun Police Department provides law enforcement for the City of Calhoun. Fairmount Police Department provides law enforcement for the City of Fairmount.**

e.) Other (If this box is checked, attach a legible map delineating the service area of each service provider, and identify the government, authority, or other organization that will provide service within each service area.):

2. In developing this strategy, were overlapping service areas, unnecessary competition and/or duplication of this service identified?

Yes (if "Yes," you must attach additional documentation as described, below)

No

If these conditions will continue under this strategy, attach an explanation for continuing the arrangement (i.e., overlapping but higher levels of service (See O.C.G.A. 36-70-24(1)), overriding benefits of the duplication, or reasons that overlapping service areas or competition cannot be eliminated).

If these conditions will be eliminated under the strategy, attach an implementation schedule listing each step or action that will be taken to eliminate them, the responsible party and the agreed upon deadline for completing it.

SDS FORM 2, continued

3. List each government or authority that will help to pay for this service and indicate how the service will be funded (e.g., enterprise funds, user fees, general funds, special service district revenues, hotel/motel taxes, franchise taxes, impact fees, bonded indebtedness, etc.).

<i>Local Government or Authority</i>	<i>Funding Method</i>
Gordon County	General Fund; Fines; Forfeitures; Grants
City of Calhoun	General Fund; Fines; Forfeitures; Grants
City of Fairmount	General Fund; Fines; Forfeitures; Grants
Plainville	General Fund; Fines; Forfeitures; Grants
Ranger	General Fund; Fines; Forfeitures; Grants
Resaca	General Fund; Fines; Forfeitures; Grants

4. How will the strategy change the previous arrangements for providing and/or funding this service within the county?

This strategy changes the previous arrangement by clarifying the service delivery arrangement.

5. List any formal service delivery agreements or intergovernmental contracts that will be used to implement the strategy for this service:

<i>Agreement Name</i>	<i>Contracting Parties</i>	<i>Effective and Ending Dates</i>
Law Enforcement Service	Gordon County, Cities of Calhoun, Fairmount, Plainville,	3/16/2000, renewed and
Delivery Agreement	Ranger, Resaca	effective except as modified
		by this form, to end on
		10/31/2028.

6. What other mechanisms (if any) will be used to implement the strategy for this service (e.g., ordinances, resolutions, local acts of the General Assembly, rate or fee changes, etc.), and when will they take effect?

Same as No. 5 above.

7. Person completing form: **Eddie Peterson**
 Phone number: **706-629-0151** Date completed: 10/31/2018

8. Is this the person who should be contacted by state agencies when evaluating whether proposed local government projects are consistent with the service delivery strategy? Yes No

If not, provide designated contact person(s) and phone number(s) below:



SERVICE DELIVERY STRATEGY

FORM 2: Summary of Service Delivery Arrangements

Instructions:

Make copies of this form and complete one for each service listed on FORM 1, Section IV. Use **EXACTLY the same service names listed on FORM 1**. Answer each question below, attaching additional pages as necessary. If the contact person for this service (listed at the bottom of the page) changes, this should be reported to the Department of Community Affairs.

COUNTY: GORDON

Service: *Libraries*

1. Check one box that best describes the agreed upon delivery arrangement for this service:

a.) Service will be provided countywide (i.e., including all cities and unincorporated areas) by a single service provider. (If this box is checked, identify the government, authority or organization providing the service.): **Calhoun-Gordon County Library, Unit of the Northwest Georgia Regional Library System**

b.) Service will be provided only in the unincorporated portion of the county by a single service provider. (If this box is checked, identify the government, authority or organization providing the service.):

c.) One or more cities will provide this service only within their incorporated boundaries, and the service will not be provided in unincorporated areas. (If this box is checked, identify the government(s), authority or organization providing the service):

d.) One or more cities will provide this service only within their incorporated boundaries, and the county will provide the service in unincorporated areas. (If this box is checked, identify the government(s), authority or organization providing the service.):

e.) Other (If this box is checked, attach a legible map delineating the service area of each service provider, and identify the government, authority, or other organization that will provide service within each service area.):

2. In developing this strategy, were overlapping service areas, unnecessary competition and/or duplication of this service identified?

Yes (if "Yes," you must attach additional documentation as described, below)

No

If these conditions will continue under this strategy, attach an explanation for continuing the arrangement (i.e., overlapping but higher levels of service (See O.C.G.A. 36-70-24(1)), overriding benefits of the duplication, or reasons that overlapping service areas or competition cannot be eliminated).

If these conditions will be eliminated under the strategy, attach an implementation schedule listing each step or action that will be taken to eliminate them, the responsible party and the agreed upon deadline for completing it.

SDS FORM 2, continued

3. List each government or authority that will help to pay for this service and indicate how the service will be funded (e.g., enterprise funds, user fees, general funds, special service district revenues, hotel/motel taxes, franchise taxes, impact fees, bonded indebtedness, etc.).

<i>Local Government or Authority</i>	<i>Funding Method</i>
Gordon County	General Fund
City of Calhoun	General Fund
City of Plainville	General Fund
City of Ranger	General Fund
City of Fairmount	General Fund
City of Resaca	General Fund

4. How will the strategy change the previous arrangements for providing and/or funding this service within the county?

This strategy changes the previous arrangement by clarifying the service provider.

5. List any formal service delivery agreements or intergovernmental contracts that will be used to implement the strategy for this service:

<i>Agreement Name</i>	<i>Contracting Parties</i>	<i>Effective and Ending Dates</i>
Library Service Delivery Agreement	Dalton Regional Library System, Gordon County, Calhoun, Fairmount, Plainville, Ranger, Resaca	03/16/2000, renewed and effective except as modified by this form, to end on 10/31/2028.

6. What other mechanisms (if any) will be used to implement the strategy for this service (e.g., ordinances, resolutions, local acts of the General Assembly, rate or fee changes, etc.), and when will they take effect?

7. Person completing form: **Eddie Peterson**
 Phone number: **706-629-0151** Date completed: 10/31/2018

8. Is this the person who should be contacted by state agencies when evaluating whether proposed local government projects are consistent with the service delivery strategy? Yes No

If not, provide designated contact person(s) and phone number(s) below:



SERVICE DELIVERY STRATEGY

FORM 2: Summary of Service Delivery Arrangements

Instructions:

Make copies of this form and complete one for each service listed on FORM 1, Section IV. Use EXACTLY the same service names listed on FORM 1. Answer each question below, attaching additional pages as necessary. If the contact person for this service (listed at the bottom of the page) changes, this should be reported to the Department of Community Affairs.

COUNTY: GORDON

Service: *Municipal Administration/Finance*

1. Check one box that best describes the agreed upon delivery arrangement for this service:

- a.) Service will be provided countywide (i.e., including all cities and unincorporated areas) by a single service provider. (If this box is checked, identify the government, authority or organization providing the service.):

- b.) Service will be provided only in the unincorporated portion of the county by a single service provider. (If this box is checked, identify the government, authority or organization providing the service.):

- c.) One or more cities will provide this service only within their incorporated boundaries, and the service will not be provided in unincorporated areas. (If this box is checked, identify the government(s), authority or organization providing the service: **Calhoun, Fairmount, Plainville, Ranger, Resaca**)

- d.) One or more cities will provide this service only within their incorporated boundaries, and the county will provide the service in unincorporated areas. (If this box is checked, identify the government(s), authority or organization providing the service.):

- e.) Other (If this box is checked, attach a legible map delineating the service area of each service provider, and identify the government, authority, or other organization that will provide service within each service area.):

2. In developing this strategy, were overlapping service areas, unnecessary competition and/or duplication of this service identified?

- Yes** (if "Yes," you must attach additional documentation as described, below)
- No**

If these conditions will continue under this strategy, attach an explanation for continuing the arrangement (i.e., overlapping but higher levels of service (See O.C.G.A. 36-70-24(1)), overriding benefits of the duplication, or reasons that overlapping service areas or competition cannot be eliminated).

If these conditions will be eliminated under the strategy, attach an implementation schedule listing each step or action that will be taken to eliminate them, the responsible party and the agreed upon deadline for completing it.

SDS FORM 2, continued

3. List each government or authority that will help to pay for this service and indicate how the service will be funded (e.g., enterprise funds, user fees, general funds, special service district revenues, hotel/motel taxes, franchise taxes, impact fees, bonded indebtedness, etc.).

<i>Local Government or Authority</i>	<i>Funding Method</i>
City of Calhoun	General Fund
City of Fairmount	General Fund
City of Resaca	General Fund
City of Plainville	General Fund
City of Ranger	General Fund

4. How will the strategy change the previous arrangements for providing and/or funding this service within the county?

The Service Delivery Strategy as it relates to the funding of general administration and finance within the County and municipalities has not changed, but the SDS Form for General Administration/Finance has been divided into two new categories for clarity: Municipal Administration/Finance and County Administration/Finance.

5. List any formal service delivery agreements or intergovernmental contracts that will be used to implement the strategy for this service:

<i>Agreement Name</i>	<i>Contracting Parties</i>	<i>Effective and Ending Dates</i>

6. What other mechanisms (if any) will be used to implement the strategy for this service (e.g., ordinances, resolutions, local acts of the General Assembly, rate or fee changes, etc.), and when will they take effect?

N/A

7. Person completing form: **Eddie Peterson**

Phone number: **706-629-0151** Date completed: 1/3/19

8. Is this the person who should be contacted by state agencies when evaluating whether proposed local government projects are consistent with the service delivery strategy? Yes No

If not, provide designated contact person(s) and phone number(s) below:



SERVICE DELIVERY STRATEGY

FORM 2: Summary of Service Delivery Arrangements

Instructions:

Make copies of this form and complete one for each service listed on FORM 1, Section IV. Use EXACTLY the same service names listed on FORM 1. Answer each question below, attaching additional pages as necessary. If the contact person for this service (listed at the bottom of the page) changes, this should be reported to the Department of Community Affairs.

COUNTY: GORDON

Service: Municipal Court Services

1. Check one box that best describes the agreed upon delivery arrangement for this service:

- a.) Service will be provided countywide (i.e., including all cities and unincorporated areas) by a single service provider. (If this box is checked, identify the government, authority or organization providing the service.):
- b.) Service will be provided only in the unincorporated portion of the county by a single service provider. (If this box is checked, identify the government, authority or organization providing the service.):
- c.) One or more cities will provide this service only within their incorporated boundaries, and the service will not be provided in unincorporated areas. (If this box is checked, identify the government(s), authority or organization providing the service: **Calhoun, Fairmount, Resaca**)
- d.) One or more cities will provide this service only within their incorporated boundaries, and the county will provide the service in unincorporated areas. (If this box is checked, identify the government(s), authority or organization providing the service.):
- e.) Other (If this box is checked, attach a legible map delineating the service area of each service provider, and identify the government, authority, or other organization that will provide service within each service area.):

2. In developing this strategy, were overlapping service areas, unnecessary competition and/or duplication of this service identified?

- Yes** (if "Yes," you must attach additional documentation as described, below)
- No**

If these conditions will continue under this strategy, attach an explanation for continuing the arrangement (i.e., overlapping but higher levels of service (See O.C.G.A. 36-70-24(1)), overriding benefits of the duplication, or reasons that overlapping service areas or competition cannot be eliminated).

If these conditions will be eliminated under the strategy, attach an implementation schedule listing each step or action that will be taken to eliminate them, the responsible party and the agreed upon deadline for completing it.

SDS FORM 2, continued

3. List each government or authority that will help to pay for this service and indicate how the service will be funded (e.g., enterprise funds, user fees, general funds, special service district revenues, hotel/motel taxes, franchise taxes, impact fees, bonded indebtedness, etc.).

<i>Local Government or Authority</i>	<i>Funding Method</i>
City of Calhoun	General Fund; Fines; Forfeitures
City of Fairmount	General Fund; Fines; Forfeitures
City of Resaca	General Fund; Fines; Forfeitures

4. How will the strategy change the previous arrangements for providing and/or funding this service within the county?

The Service Delivery Strategy has been updated to reflect that the City of Resaca now provides Municipal Court Services.

5. List any formal service delivery agreements or intergovernmental contracts that will be used to implement the strategy for this service:

<i>Agreement Name</i>	<i>Contracting Parties</i>	<i>Effective and Ending Dates</i>
Municipal Court Service	Gordon County, Cities of Calhoun, Fairmount, Plainville	3/16/2000 renewed and
Delivery Agreement	Ranger, and Resaca	effective except as modified
		by this form.

6. What other mechanisms (if any) will be used to implement the strategy for this service (e.g., ordinances, resolutions, local acts of the General Assembly, rate or fee changes, etc.), and when will they take effect?

Same as No. 5 above.

7. Person completing form: **Jim Ledbetter, Gordon County Administrator**
 Phone number: **(706) 879-2314** Date completed: 11/30/18

8. Is this the person who should be contacted by state agencies when evaluating whether proposed local government projects are consistent with the service delivery strategy? Yes No

If not, provide designated contact person(s) and phone number(s) below:



SERVICE DELIVERY STRATEGY

FORM 2: Summary of Service Delivery Arrangements

Instructions:

Make copies of this form and complete one for each service listed on FORM 1, Section IV. Use EXACTLY the same service names listed on FORM 1. Answer each question below, attaching additional pages as necessary. If the contact person for this service (listed at the bottom of the page) changes, this should be reported to the Department of Community Affairs.

COUNTY: GORDON

Service: *Recreation and Parks*

1. Check one box that best describes the agreed upon delivery arrangement for this service:

- a.) Service will be provided countywide (i.e., including all cities and unincorporated areas) by a single service provider. (If this box is checked, identify the government, authority or organization providing the service.):

- b.) Service will be provided only in the unincorporated portion of the county by a single service provider. (If this box is checked, identify the government, authority or organization providing the service.):

- c.) One or more cities will provide this service only within their incorporated boundaries, and the service will not be provided in unincorporated areas. (If this box is checked, identify the government(s), authority or organization providing the service):

- d.) One or more cities will provide this service only within their incorporated boundaries, and the county will provide the service in unincorporated areas. (If this box is checked, identify the government(s), authority or organization providing the service.):

- e.) Other (If this box is checked, attach a legible map delineating the service area of each service provider, and identify the government, authority, or other organization that will provide service within each service area.): **Gordon County and the City of Calhoun both have recreation departments. Residents are free to participate in whatever program is available according to their own needs and preferences.**

2. In developing this strategy, were overlapping service areas, unnecessary competition and/or duplication of this service identified?

Yes (if "Yes," you must attach additional documentation as described, below)

No

If these conditions will continue under this strategy, attach an explanation for continuing the arrangement (i.e., overlapping but higher levels of service (See O.C.G.A. 36-70-24(1)), overriding benefits of the duplication, or reasons that overlapping service areas or competition cannot be eliminated).

If these conditions will be eliminated under the strategy, attach an implementation schedule listing each step or action that will be taken to eliminate them, the responsible party and the agreed upon deadline for completing it.

SDS FORM 2, continued

3. List each government or authority that will help to pay for this service and indicate how the service will be funded (e.g., enterprise funds, user fees, general funds, special service district revenues, hotel/motel taxes, franchise taxes, impact fees, bonded indebtedness, etc.).

<i>Local Government or Authority</i>	<i>Funding Method</i>
Gordon County	General Fund; User Fees
Calhoun	General Fund; User Fees

4. How will the strategy change the previous arrangements for providing and/or funding this service within the county?

Gordon County will continue to make annual contributions to Calhoun per the existing agreement, with the three percent annual increase until the total contribution reaches five hundred thousand dollars (\$500,000), which will be the maximum annual amount to be paid through October 31, 2028.

5. List any formal service delivery agreements or intergovernmental contracts that will be used to implement the strategy for this service:

<i>Agreement Name</i>	<i>Contracting Parties</i>	<i>Effective and Ending Dates</i>
Revised and Amended Comprehensive Plan Pertaining to Recreation and Parks Service Delivery Strategies	Gordon County, Cities of Calhoun, Fairmount, Plainville, Ranger, Resaca	05/05/2009, renewed and effective except as modified by this form, to end on 10/31/2028.

6. What other mechanisms (if any) will be used to implement the strategy for this service (e.g., ordinances, resolutions, local acts of the General Assembly, rate or fee changes, etc.), and when will they take effect?

7. Person completing form: **Eddie Peterson**
 Phone number: **706-629-0151** Date completed: 10/31/2018

8. Is this the person who should be contacted by state agencies when evaluating whether proposed local government projects are consistent with the service delivery strategy? Yes No

If not, provide designated contact person(s) and phone number(s) below:

Recreation and Parks - Map H

City of Calhoun Recreation

City of Calhoun

Gordon County Recreation

Gordon County - Unincorporated Area

Fairmount

Resaca

Ranger

Plainville

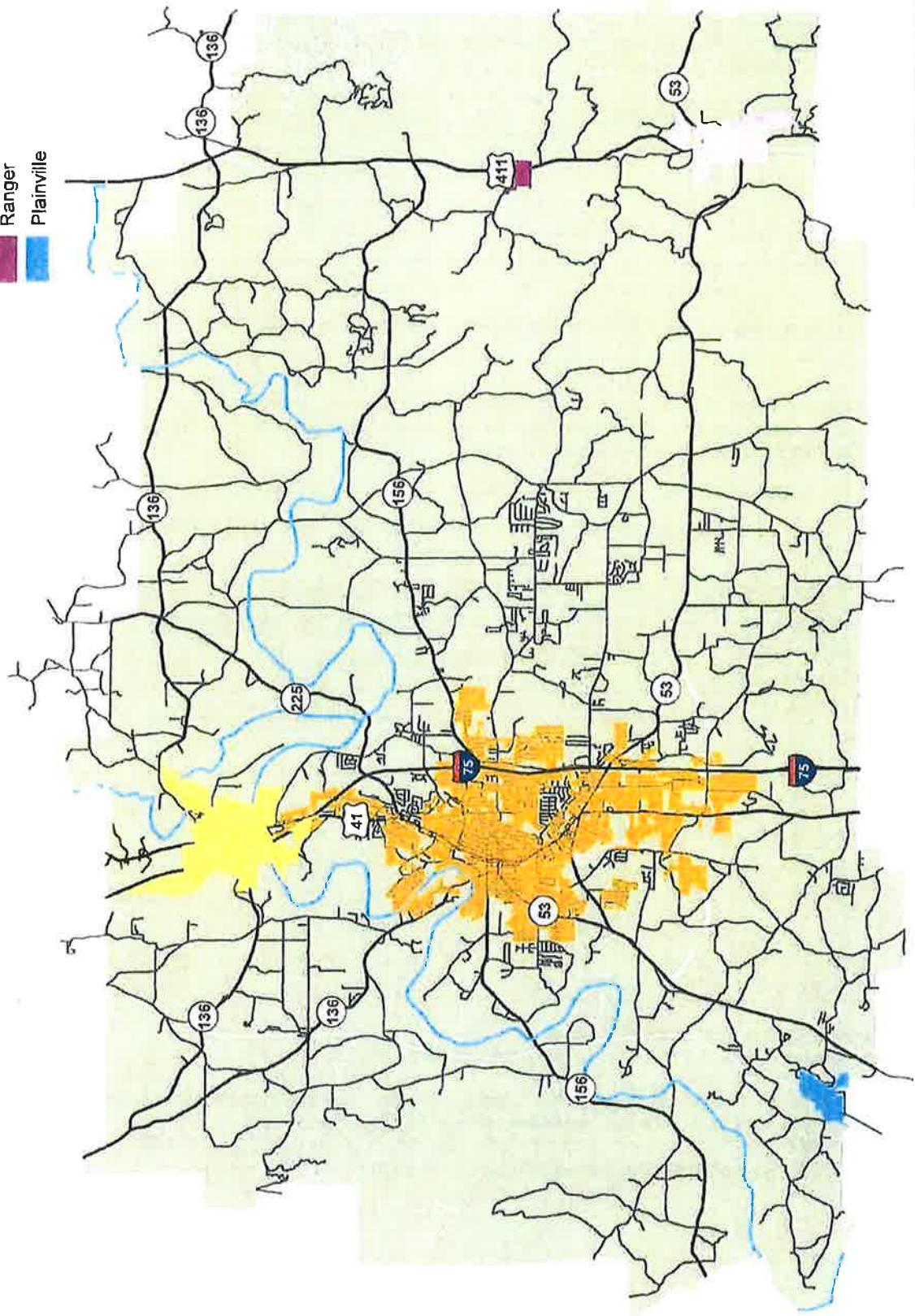



SERVICE DELIVERY STRATEGY

FORM 2: Summary of Service Delivery Arrangements

Instructions:

Make copies of this form and complete one for each service listed on FORM 1, Section IV. Use EXACTLY the same service names listed on FORM 1. Answer each question below, attaching additional pages as necessary. If the contact person for this service (listed at the bottom of the page) changes, this should be reported to the Department of Community Affairs.

COUNTY: GORDON

Service: Roads and Bridges

1. Check one box that best describes the agreed upon delivery arrangement for this service:

- a.) Service will be provided countywide (i.e., including all cities and unincorporated areas) by a single service provider. (If this box is checked, identify the government, authority or organization providing the service.):

- b.) Service will be provided only in the unincorporated portion of the county by a single service provider. (If this box is checked, identify the government, authority or organization providing the service.):

- c.) One or more cities will provide this service only within their incorporated boundaries, and the service will not be provided in unincorporated areas. (If this box is checked, identify the government(s), authority or organization providing the service):

- d.) One or more cities will provide this service only within their incorporated boundaries, and the county will provide the service in unincorporated areas. (If this box is checked, identify the government(s), authority or organization providing the service.): **Gordon County, City of Calhoun**

- e.) Other (If this box is checked, attach a legible map delineating the service area of each service provider, and identify the government, authority, or other organization that will provide service within each service area.):

2. In developing this strategy, were overlapping service areas, unnecessary competition and/or duplication of this service identified?

Yes (if "Yes," you must attach additional documentation as described, below)

No

If these conditions will continue under this strategy, attach an explanation for continuing the arrangement (i.e., overlapping but higher levels of service (See O.C.G.A. 36-70-24(1)), overriding benefits of the duplication, or reasons that overlapping service areas or competition cannot be eliminated).

If these conditions will be eliminated under the strategy, attach an implementation schedule listing each step or action that will be taken to eliminate them, the responsible party and the agreed upon deadline for completing it.

SDS FORM 2, continued

3. List each government or authority that will help to pay for this service and indicate how the service will be funded (e.g., enterprise funds, user fees, general funds, special service district revenues, hotel/motel taxes, franchise taxes, impact fees, bonded indebtedness, etc.).

<i>Local Government or Authority</i>	<i>Funding Method</i>
Gordon County	General Fund, SPLOST
City of Calhoun	General Fund, SPLOST

4. How will the strategy change the previous arrangements for providing and/or funding this service within the county?

Gordon County provides assistance with paving services to each municipality. In addition, Gordon County will provide paving services each year to the City of Calhoun for 4 miles of city streets, with the city streets to be paved being designated by the City of Calhoun.

5. List any formal service delivery agreements or intergovernmental contracts that will be used to implement the strategy for this service:

<i>Agreement Name</i>	<i>Contracting Parties</i>	<i>Effective and Ending Dates</i>

6. What other mechanisms (if any) will be used to implement the strategy for this service (e.g., ordinances, resolutions, local acts of the General Assembly, rate or fee changes, etc.), and when will they take effect?

7. Person completing form: **Eddie Peterson**
 Phone number: **706-629-0151** Date completed: 10/31/2018

8. Is this the person who should be contacted by state agencies when evaluating whether proposed local government projects are consistent with the service delivery strategy? Yes No

If not, provide designated contact person(s) and phone number(s) below:



SERVICE DELIVERY STRATEGY

FORM 2: Summary of Service Delivery Arrangements

Instructions:

Make copies of this form and complete one for each service listed on FORM 1, Section IV. Use EXACTLY the same service names listed on FORM 1. Answer each question below, attaching additional pages as necessary. If the contact person for this service (listed at the bottom of the page) changes, this should be reported to the Department of Community Affairs.

COUNTY: GORDON

Service: Rural Public Transportation

1. Check one box that best describes the agreed upon delivery arrangement for this service:

- a.) Service will be provided countywide (i.e., including all cities and unincorporated areas) by a single service provider. (If this box is checked, identify the government, authority or organization providing the service.): **Gordon County**
- b.) Service will be provided only in the unincorporated portion of the county by a single service provider. (If this box is checked, identify the government, authority or organization providing the service.):
- c.) One or more cities will provide this service only within their incorporated boundaries, and the service will not be provided in unincorporated areas. (If this box is checked, identify the government(s), authority or organization providing the service):
- d.) One or more cities will provide this service only within their incorporated boundaries, and the county will provide the service in unincorporated areas. (If this box is checked, identify the government(s), authority or organization providing the service.):
- e.) Other (If this box is checked, attach a legible map delineating the service area of each service provider, and identify the government, authority, or other organization that will provide service within each service area.):

2. In developing this strategy, were overlapping service areas, unnecessary competition and/or duplication of this service identified?

- Yes (if "Yes," you must attach additional documentation as described, below)
- No

If these conditions will continue under this strategy, attach an explanation for continuing the arrangement (i.e., overlapping but higher levels of service (See O.C.G.A. 36-70-24(1)), overriding benefits of the duplication, or reasons that overlapping service areas or competition cannot be eliminated).

If these conditions will be eliminated under the strategy, attach an implementation schedule listing each step or action that will be taken to eliminate them, the responsible party and the agreed upon deadline for completing it.

SDS FORM 2, continued

3. List each government or authority that will help to pay for this service and indicate how the service will be funded (e.g., enterprise funds, user fees, general funds, special service district revenues, hotel/motel taxes, franchise taxes, impact fees, bonded indebtedness, etc.).

<i>Local Government or Authority</i>	<i>Funding Method</i>
Gordon County	General Fund; GA D.O.T. Grant

4. How will the strategy change the previous arrangements for providing and/or funding this service within the county?

N/A

5. List any formal service delivery agreements or Intergovernmental contracts that will be used to implement the strategy for this service:

<i>Agreement Name</i>	<i>Contracting Parties</i>	<i>Effective and Ending Dates</i>
Rural Transportation Service Delivery Agreement	Gordon County, Cities of Calhoun, Fairmount, Plainville, Ranger, Resaca	3/16/2000, renewed and effective except as modified by this form.

6. What other mechanisms (if any) will be used to implement the strategy for this service (e.g., ordinances, resolutions, local acts of the General Assembly, rate or fee changes, etc.), and when will they take effect?

Same as No. 5 above.

7. Person completing form: **Eddie Peterson**
 Phone number: **706-629-0151** Date completed: 10/31/2018

8. Is this the person who should be contacted by state agencies when evaluating whether proposed local government projects are consistent with the service delivery strategy? Yes No

If not, provide designated contact person(s) and phone number(s) below:



SERVICE DELIVERY STRATEGY

FORM 2: Summary of Service Delivery Arrangements

Instructions:

Make copies of this form and complete one for each service listed on FORM 1, Section IV. Use EXACTLY the same service names listed on FORM 1. Answer each question below, attaching additional pages as necessary. If the contact person for this service (listed at the bottom of the page) changes, this should be reported to the Department of Community Affairs.

COUNTY: GORDON

Service: *Senior Center Services*

1. Check one box that best describes the agreed upon delivery arrangement for this service:

a.) Service will be provided countywide (i.e., including all cities and unincorporated areas) by a single service provider. (If this box is checked, identify the government, authority or organization providing the service.): **Gordon County**

b.) Service will be provided only in the unincorporated portion of the county by a single service provider. (If this box is checked, identify the government, authority or organization providing the service.):

c.) One or more cities will provide this service only within their incorporated boundaries, and the service will not be provided in unincorporated areas. (If this box is checked, identify the government(s), authority or organization providing the service):

d.) One or more cities will provide this service only within their incorporated boundaries, and the county will provide the service in unincorporated areas. (If this box is checked, identify the government(s), authority or organization providing the service.):

e.) Other (If this box is checked, attach a legible map delineating the service area of each service provider, and identify the government, authority, or other organization that will provide service within each service area.):

2. In developing this strategy, were overlapping service areas, unnecessary competition and/or duplication of this service identified?

Yes (if "Yes," you must attach additional documentation as described, below)

No

If these conditions will continue under this strategy, attach an explanation for continuing the arrangement (i.e., overlapping but higher levels of service (See O.C.G.A. 36-70-24(1)), overriding benefits of the duplication, or reasons that overlapping service areas or competition cannot be eliminated).

If these conditions will be eliminated under the strategy, attach an implementation schedule listing each step or action that will be taken to eliminate them, the responsible party and the agreed upon deadline for completing it.

SDS FORM 2, continued

3. List each government or authority that will help to pay for this service and indicate how the service will be funded (e.g., enterprise funds, user fees, general funds, special service district revenues, hotel/motel taxes, franchise taxes, impact fees, bonded indebtedness, etc.).

<i>Local Government or Authority</i>	<i>Funding Method</i>
Gordon County	General Fund

4. How will the strategy change the previous arrangements for providing and/or funding this service within the county?

N/A

5. List any formal service delivery agreements or intergovernmental contracts that will be used to implement the strategy for this service:

<i>Agreement Name</i>	<i>Contracting Parties</i>	<i>Effective and Ending Dates</i>
Senior Center Service	Gordon County, Cities of Calhoun, Fairmount, Plainville,	3/16/2000, renewed and
Delivery Agreement	Ranger, Resaca	effectived except as modified
		by this form.

6. What other mechanisms (if any) will be used to implement the strategy for this service (e.g., ordinances, resolutions, local acts of the General Assembly, rate or fee changes, etc.), and when will they take effect?

Same as No. 5 above.

7. Person completing form: **Eddie Peterson**
 Phone number: **706-629-0151** Date completed: 10/31/2018

8. Is this the person who should be contacted by state agencies when evaluating whether proposed local government projects are consistent with the service delivery strategy? Yes No

If not, provide designated contact person(s) and phone number(s) below:



SERVICE DELIVERY STRATEGY

FORM 2: Summary of Service Delivery Arrangements

Instructions:

Make copies of this form and complete one for each service listed on FORM 1, Section IV. Use EXACTLY the same service names listed on FORM 1. Answer each question below, attaching additional pages as necessary. If the contact person for this service (listed at the bottom of the page) changes, this should be reported to the Department of Community Affairs.

COUNTY: GORDON

Service: *Soil Erosion Permitting & Enforcement*

1. Check one box that best describes the agreed upon delivery arrangement for this service:

- a.) Service will be provided countywide (i.e., including all cities and unincorporated areas) by a single service provider. (If this box is checked, identify the government, authority or organization providing the service.):
- b.) Service will be provided only in the unincorporated portion of the county by a single service provider. (If this box is checked, identify the government, authority or organization providing the service.):
- c.) One or more cities will provide this service only within their incorporated boundaries, and the service will not be provided in unincorporated areas. (If this box is checked, identify the government(s), authority or organization providing the service: **Gordon County, Calhoun, State of Georgia**)
- d.) One or more cities will provide this service only within their incorporated boundaries, and the county will provide the service in unincorporated areas. (If this box is checked, identify the government(s), authority or organization providing the service.):
- e.) Other (If this box is checked, attach a legible map delineating the service area of each service provider, and identify the government, authority, or other organization that will provide service within each service area.):

2. In developing this strategy, were overlapping service areas, unnecessary competition and/or duplication of this service identified?

Yes (if "Yes," you must attach additional documentation as described, below)

No

If these conditions will continue under this strategy, attach an explanation for continuing the arrangement (i.e., overlapping but higher levels of service (See O.C.G.A. 36-70-24(1)), overriding benefits of the duplication, or reasons that overlapping service areas or competition cannot be eliminated).

If these conditions will be eliminated under the strategy, attach an implementation schedule listing each step or action that will be taken to eliminate them, the responsible party and the agreed upon deadline for completing it.

SDS FORM 2, continued

3. List each government or authority that will help to pay for this service and indicate how the service will be funded (e.g., enterprise funds, user fees, general funds, special service district revenues, hotel/motel taxes, franchise taxes, impact fees, bonded indebtedness, etc.).

<i>Local Government or Authority</i>	<i>Funding Method</i>
Gordon County	Enterprise Fund, User Fees
City of Calhoun	General Fund, User fees

4. How will the strategy change the previous arrangements for providing and/or funding this service within the county?

N/A.

5. List any formal service delivery agreements or intergovernmental contracts that will be used to implement the strategy for this service:

<i>Agreement Name</i>	<i>Contracting Parties</i>	<i>Effective and Ending Dates</i>
Comprehensive Plan	Gordon, Calhoun, Fairmont, Plainville, Ranger, Resaca	3/16/2000, renewed and
Pertaining to Soil Erosion		effective except as modified
Permitting & Enforcement		by this form

6. What other mechanisms (if any) will be used to implement the strategy for this service (e.g., ordinances, resolutions, local acts of the General Assembly, rate or fee changes, etc.), and when will they take effect?

7. Person completing form: **Eddie Peterson**
 Phone number: **706-629-0151** Date completed: 10/31/2018

8. Is this the person who should be contacted by state agencies when evaluating whether proposed local government projects are consistent with the service delivery strategy? Yes No

If not, provide designated contact person(s) and phone number(s) below:



SERVICE DELIVERY STRATEGY

FORM 2: Summary of Service Delivery Arrangements

Instructions:

Make copies of this form and complete one for each service listed on FORM 1, Section IV. Use EXACTLY the same service names listed on FORM 1. Answer each question below, attaching additional pages as necessary. If the contact person for this service (listed at the bottom of the page) changes, this should be reported to the Department of Community Affairs.

COUNTY: GORDON

Service: *Solid Waste Collection*

1. Check one box that best describes the agreed upon delivery arrangement for this service:

- a.) Service will be provided countywide (i.e., including all cities and unincorporated areas) by a single service provider. (If this box is checked, identify the government, authority or organization providing the service.):

- b.) Service will be provided only in the unincorporated portion of the county by a single service provider. (If this box is checked, identify the government, authority or organization providing the service.):

- c.) One or more cities will provide this service only within their incorporated boundaries, and the service will not be provided in unincorporated areas. (If this box is checked, identify the government(s), authority or organization providing the service):

- d.) One or more cities will provide this service only within their incorporated boundaries, and the county will provide the service in unincorporated areas. (If this box is checked, identify the government(s), authority or organization providing the service.): **Gordon County, Calhoun, Fairmount, Plainville, Resaca**

- e.) Other (If this box is checked, attach a legible map delineating the service area of each service provider, and identify the government, authority, or other organization that will provide service within each service area.):

2. In developing this strategy, were overlapping service areas, unnecessary competition and/or duplication of this service identified?

Yes (if "Yes," you must attach additional documentation as described, below)

No

If these conditions will continue under this strategy, attach an explanation for continuing the arrangement (i.e., overlapping but higher levels of service (See O.C.G.A. 36-70-24(1)), overriding benefits of the duplication, or reasons that overlapping service areas or competition cannot be eliminated).

If these conditions will be eliminated under the strategy, attach an implementation schedule listing each step or action that will be taken to eliminate them, the responsible party and the agreed upon deadline for completing it.

SDS FORM 2, continued

3. List each government or authority that will help to pay for this service and indicate how the service will be funded (e.g., enterprise funds, user fees, general funds, special service district revenues, hotel/motel taxes, franchise taxes, impact fees, bonded indebtedness, etc.).

<i>Local Government or Authority</i>	<i>Funding Method</i>
Gordon County	Enterprise Funds, User Fees
Calhoun	General Fund, User Fees
Plainville	General Fund, User Fees
Resaca	General Fund, User Fees
Fairmount	General Fund, User Fees

4. How will the strategy change the previous arrangements for providing and/or funding this service within the county?

The strategy changes the previous arrangement by adding Fairmount as a service provider.

5. List any formal service delivery agreements or intergovernmental contracts that will be used to implement the strategy for this service:

<i>Agreement Name</i>	<i>Contracting Parties</i>	<i>Effective and Ending Dates</i>

6. What other mechanisms (if any) will be used to implement the strategy for this service (e.g., ordinances, resolutions, local acts of the General Assembly, rate or fee changes, etc.), and when will they take effect?

N/A

7. Person completing form: **Eddie Peterson**
 Phone number: **706-629-0151** Date completed: 10/31/2018

8. Is this the person who should be contacted by state agencies when evaluating whether proposed local government projects are consistent with the service delivery strategy? Yes No

If not, provide designated contact person(s) and phone number(s) below:



SERVICE DELIVERY STRATEGY

FORM 2: Summary of Service Delivery Arrangements

Instructions:

Make copies of this form and complete one for each service listed on FORM 1, Section IV. Use EXACTLY the same service names listed on FORM 1. Answer each question below, attaching additional pages as necessary. If the contact person for this service (listed at the bottom of the page) changes, this should be reported to the Department of Community Affairs.

COUNTY: GORDON

Service: *Solid Waste Disposal*

1. Check one box that best describes the agreed upon delivery arrangement for this service:

- a.) Service will be provided countywide (i.e., including all cities and unincorporated areas) by a single service provider. (If this box is checked, identify the government, authority or organization providing the service.): **Gordon County**
- b.) Service will be provided only in the unincorporated portion of the county by a single service provider. (If this box is checked, identify the government, authority or organization providing the service.):
- c.) One or more cities will provide this service only within their incorporated boundaries, and the service will not be provided in unincorporated areas. (If this box is checked, identify the government(s), authority or organization providing the service):
- d.) One or more cities will provide this service only within their incorporated boundaries, and the county will provide the service in unincorporated areas. (If this box is checked, identify the government(s), authority or organization providing the service.):
- e.) Other (If this box is checked, attach a legible map delineating the service area of each service provider, and identify the government, authority, or other organization that will provide service within each service area.):

2. In developing this strategy, were overlapping service areas, unnecessary competition and/or duplication of this service identified?

- Yes** (If "Yes," you must attach additional documentation as described, below)
- No**

If these conditions will continue under this strategy, attach an explanation for continuing the arrangement (i.e., overlapping but higher levels of service (See O.C.G.A. 36-70-24(1)), overriding benefits of the duplication, or reasons that overlapping service areas or competition cannot be eliminated).

If these conditions will be eliminated under the strategy, attach an implementation schedule listing each step or action that will be taken to eliminate them, the responsible party and the agreed upon deadline for completing it.

SDS FORM 2, continued

3. List each government or authority that will help to pay for this service and indicate how the service will be funded (e.g., enterprise funds, user fees, general funds, special service district revenues, hotel/motel taxes, franchise taxes, impact fees, bonded indebtedness, etc.).

<i>Local Government or Authority</i>	<i>Funding Method</i>
Gordon County	Enterprise Fund

4. How will the strategy change the previous arrangements for providing and/or funding this service within the county?

N/A

5. List any formal service delivery agreements or intergovernmental contracts that will be used to implement the strategy for this service:

<i>Agreement Name</i>	<i>Contracting Parties</i>	<i>Effective and Ending Dates</i>
IGA for Solid Waste Disposal	Gordon County, Cities of Calhoun, Fairmount, Plainville, Ranger, Resaca	3/16/2000, renewed and effective except as modified by this form.

6. What other mechanisms (if any) will be used to implement the strategy for this service (e.g., ordinances, resolutions, local acts of the General Assembly, rate or fee changes, etc.), and when will they take effect?

IGA for Solid Waste Disposal at Red Bone Ridges Landfill.

7. Person completing form: **Eddie Peterson**
 Phone number: **706-629-0151** Date completed: 10/31/2018

8. Is this the person who should be contacted by state agencies when evaluating whether proposed local government projects are consistent with the service delivery strategy? Yes No

If not, provide designated contact person(s) and phone number(s) below:



SERVICE DELIVERY STRATEGY

FORM 2: Summary of Service Delivery Arrangements

Instructions:

Make copies of this form and complete one for each service listed on FORM 1, Section IV. Use EXACTLY the same service names listed on FORM 1. Answer each question below, attaching additional pages as necessary. If the contact person for this service (listed at the bottom of the page) changes, this should be reported to the Department of Community Affairs.

COUNTY: GORDON

Service: *Tax Assessments and Collections*

1. Check one box that best describes the agreed upon delivery arrangement for this service:

- a.) Service will be provided countywide (i.e., including all cities and unincorporated areas) by a single service provider. (If this box is checked, identify the government, authority or organization providing the service.): **Gordon County**
- b.) Service will be provided only in the unincorporated portion of the county by a single service provider. (If this box is checked, identify the government, authority or organization providing the service.):
- c.) One or more cities will provide this service only within their incorporated boundaries, and the service will not be provided in unincorporated areas. (If this box is checked, identify the government(s), authority or organization providing the service):
- d.) One or more cities will provide this service only within their incorporated boundaries, and the county will provide the service in unincorporated areas. (If this box is checked, identify the government(s), authority or organization providing the service.):
- e.) Other (If this box is checked, attach a legible map delineating the service area of each service provider, and identify the government, authority, or other organization that will provide service within each service area.):

2. In developing this strategy, were overlapping service areas, unnecessary competition and/or duplication of this service identified?

- Yes (if "Yes," you must attach additional documentation as described, below)
- No

If these conditions will continue under this strategy, attach an explanation for continuing the arrangement (i.e., overlapping but higher levels of service (See O.C.G.A. 36-70-24(1)), overriding benefits of the duplication, or reasons that overlapping service areas or competition cannot be eliminated).

If these conditions will be eliminated under the strategy, attach an implementation schedule listing each step or action that will be taken to eliminate them, the responsible party and the agreed upon deadline for completing it.

SDS FORM 2, continued

3. List each government or authority that will help to pay for this service and indicate how the service will be funded (e.g., enterprise funds, user fees, general funds, special service district revenues, hotel/motel taxes, franchise taxes, impact fees, bonded indebtedness, etc.).

<i>Local Government or Authority</i>	<i>Funding Method</i>
Gordon County	General Fund

4. How will the strategy change the previous arrangements for providing and/or funding this service within the county?

N/A

5. List any formal service delivery agreements or intergovernmental contracts that will be used to implement the strategy for this service:

<i>Agreement Name</i>	<i>Contracting Parties</i>	<i>Effective and Ending Dates</i>
Tax Assessments and Collections Service Delivery Agreement	Gordon County, Cities of Calhoun, Fairmount, Plainville, Ranger, Resaca	3/16/2000, renewed and effective except as modified by this form.

6. What other mechanisms (if any) will be used to implement the strategy for this service (e.g., ordinances, resolutions, local acts of the General Assembly, rate or fee changes, etc.), and when will they take effect?

Same as No. 5 above.

7. Person completing form: **Eddie Peterson**
 Phone number: **706-629-0151** Date completed: 10/31/2018

8. Is this the person who should be contacted by state agencies when evaluating whether proposed local government projects are consistent with the service delivery strategy? Yes No

If not, provide designated contact person(s) and phone number(s) below:



SERVICE DELIVERY STRATEGY

FORM 2: Summary of Service Delivery Arrangements

Instructions:

Make copies of this form and complete one for each service listed on FORM 1, Section IV. Use EXACTLY the same service names listed on FORM 1. Answer each question below, attaching additional pages as necessary. If the contact person for this service (listed at the bottom of the page) changes, this should be reported to the Department of Community Affairs.

COUNTY: GORDON

Service: *Telecommunications*

1. Check one box that best describes the agreed upon delivery arrangement for this service:

- a.) Service will be provided countywide (i.e., including all cities and unincorporated areas) by a single service provider. (If this box is checked, identify the government, authority or organization providing the service.):

- b.) Service will be provided only in the unincorporated portion of the county by a single service provider. (If this box is checked, identify the government, authority or organization providing the service.):

- c.) One or more cities will provide this service only within their incorporated boundaries, and the service will not be provided in unincorporated areas. (If this box is checked, identify the government(s), authority or organization providing the service):

- d.) One or more cities will provide this service only within their incorporated boundaries, and the county will provide the service in unincorporated areas. (If this box is checked, identify the government(s), authority or organization providing the service.):

- e.) Other (If this box is checked, attach a legible map delineating the service area of each service provider, and identify the government, authority, or other organization that will provide service within each service area.): **Calhoun**

2. In developing this strategy, were overlapping service areas, unnecessary competition and/or duplication of this service identified?

- Yes** (if "Yes," you must attach additional documentation as described, below)
- No**

If these conditions will continue under this strategy, attach an explanation for continuing the arrangement (i.e., overlapping but higher levels of service (See O.C.G.A. 36-70-24(1)), overriding benefits of the duplication, or reasons that overlapping service areas or competition cannot be eliminated).

If these conditions will be eliminated under the strategy, attach an implementation schedule listing each step or action that will be taken to eliminate them, the responsible party and the agreed upon deadline for completing it.

SDS FORM 2, continued

3. List each government or authority that will help to pay for this service and indicate how the service will be funded (e.g., enterprise funds, user fees, general funds, special service district revenues, hotel/motel taxes, franchise taxes, impact fees, bonded indebtedness, etc.).

<i>Local Government or Authority</i>	<i>Funding Method</i>
City of Calhoun	User fees; Loans

4. How will the strategy change the previous arrangements for providing and/or funding this service within the county?

A new Service Delivery area map has been implimented.

5. List any formal service delivery agreements or intergovernmental contracts that will be used to implement the strategy for this service:

<i>Agreement Name</i>	<i>Contracting Parties</i>	<i>Effective and Ending Dates</i>
Telecommunications Service Delivery Agreement	Gordon County, Clties of Calhoun, Fairmount, Plainville,	3/16/2000, renewed and
	Ranger, Resaca	effective except as modified
		by this form

6. What other mechanisms (if any) will be used to implement the strategy for this service (e.g., ordinances, resolutions, local acts of the General Assembly, rate or fee changes, etc.), and when will they take effect?

Same as No. 5 above.

7. Person completing form: **Eddie Peterson**
 Phone number: **706-629-0151** Date completed: 10/31/2018

8. Is this the person who should be contacted by state agencies when evaluating whether proposed local government projects are consistent with the service delivery strategy? Yes No

If not, provide designated contact person(s) and phone number(s) below:

Telecommunications- Map F

Telecommunications Service Area

Municipality

- City of Calhoun
- Gordon County - Unincorporated Area
- Fairmount
- Resaca
- Ranger
- Plainville

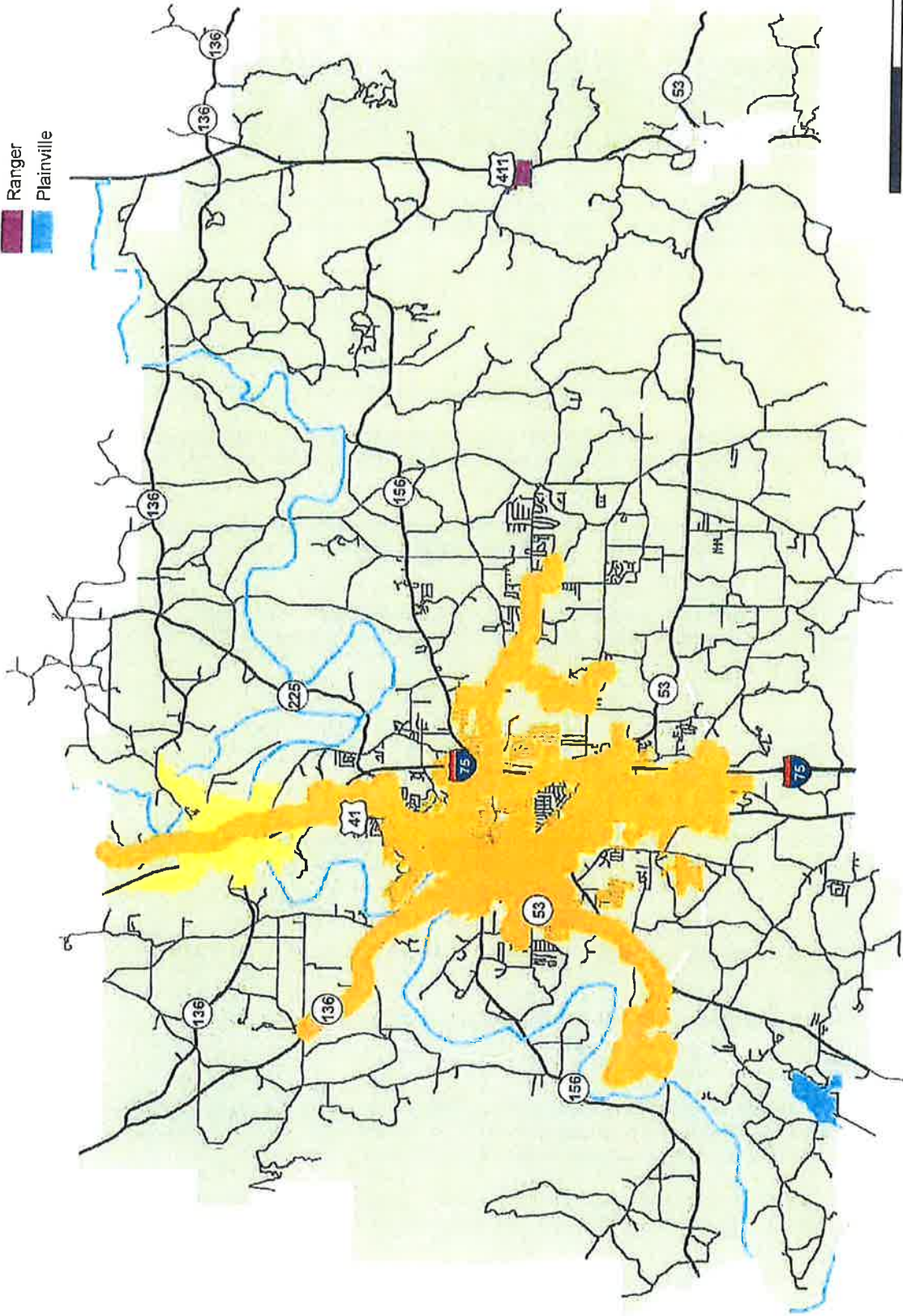



SERVICE DELIVERY STRATEGY

FORM 2: Summary of Service Delivery Arrangements

Instructions:

Make copies of this form and complete one for each service listed on FORM 1, Section IV. Use EXACTLY the same service names listed on FORM 1. Answer each question below, attaching additional pages as necessary. If the contact person for this service (listed at the bottom of the page) changes, this should be reported to the Department of Community Affairs.

COUNTY: GORDON

Service: Waste Water

1. Check one box that best describes the agreed upon delivery arrangement for this service:

- a.) Service will be provided countywide (i.e., including all cities and unincorporated areas) by a single service provider. (If this box is checked, identify the government, authority or organization providing the service.):

- b.) Service will be provided only in the unincorporated portion of the county by a single service provider. (If this box is checked, identify the government, authority or organization providing the service.):

- c.) One or more cities will provide this service only within their incorporated boundaries, and the service will not be provided in unincorporated areas. (If this box is checked, identify the government(s), authority or organization providing the service):

- d.) One or more cities will provide this service only within their incorporated boundaries, and the county will provide the service in unincorporated areas. (If this box is checked, identify the government(s), authority or organization providing the service.):

- e.) Other (If this box is checked, attach a legible map delineating the service area of each service provider, and identify the government, authority, or other organization that will provide service within each service area.): **City of Calhoun, City of Fairmount.**

2. In developing this strategy, were overlapping service areas, unnecessary competition and/or duplication of this service identified?

Yes (if "Yes," you must attach additional documentation as described, below)

No

If these conditions will continue under this strategy, attach an explanation for continuing the arrangement (i.e., overlapping but higher levels of service (See O.C.G.A. 36-70-24(1)), overriding benefits of the duplication, or reasons that overlapping service areas or competition cannot be eliminated).

If these conditions will be eliminated under the strategy, attach an implementation schedule listing each step or action that will be taken to eliminate them, the responsible party and the agreed upon deadline for completing it.

SDS FORM 2, continued

3. List each government or authority that will help to pay for this service and indicate how the service will be funded (e.g., enterprise funds, user fees, general funds, special service district revenues, hotel/motel taxes, franchise taxes, impact fees, bonded indebtedness, etc.).

<i>Local Government or Authority</i>	<i>Funding Method</i>
Calhoun	User fees; Bonded Indebtedness; Grants
Fairmount	User fees; Bonded Indebtedness; Grants

4. How will the strategy change the previous arrangements for providing and/or funding this service within the county?

The City of Calhoun and City of Fairmount both own and operate the only wastewater treatment facilities in Gordon County. Calhoun's wastewater system provides the service within Calhoun's incorporated area and designated areas within unincorporated Gordon County. Fairmount's wastewater system is limited in size and serves a limited customer base within Fairmount's incorporated area. There are no overlapping service areas, unnecessary competition and/or duplication of water and wastewater services. A new Service area map has been implemented.

5. List any formal service delivery agreements or intergovernmental contracts that will be used to implement the strategy for this service:

<i>Agreement Name</i>	<i>Contracting Parties</i>	<i>Effective and Ending Dates</i>
Water & Wastewater Service	Gordon County, Cities of Calhoun, Fairmount, Plainville,	3/16/2000
Delivery Agreement	Ranger, Resaca	
Revisions to the Agreement	Same as above	10/15/2002
		renewed and effective
		except as modified by
		this form, to end 10/31/2028.

6. What other mechanisms (if any) will be used to implement the strategy for this service (e.g., ordinances, resolutions, local acts of the General Assembly, rate or fee changes, etc.), and when will they take effect?

Same as No. 5 above.

7. Person completing form: **Eddie Peterson**





Phone number: **706-629-0151** Date completed: 10/31/2018

8. Is this the person who should be contacted by state agencies when evaluating whether proposed local government projects are consistent with the service delivery strategy? Yes No

If not, provide designated contact person(s) and phone number(s) below:

Sewer Service - Map D

-  Sewer Service Area Provided by City of Calhoun
-  Sewer Service Area Provided by City of Fairmount

- Municipality**
-  City of Calhoun
-  Ranger
-  Plainville
-  Resaca
-  Fairmount
-  Gordon County - Unincorporated Area

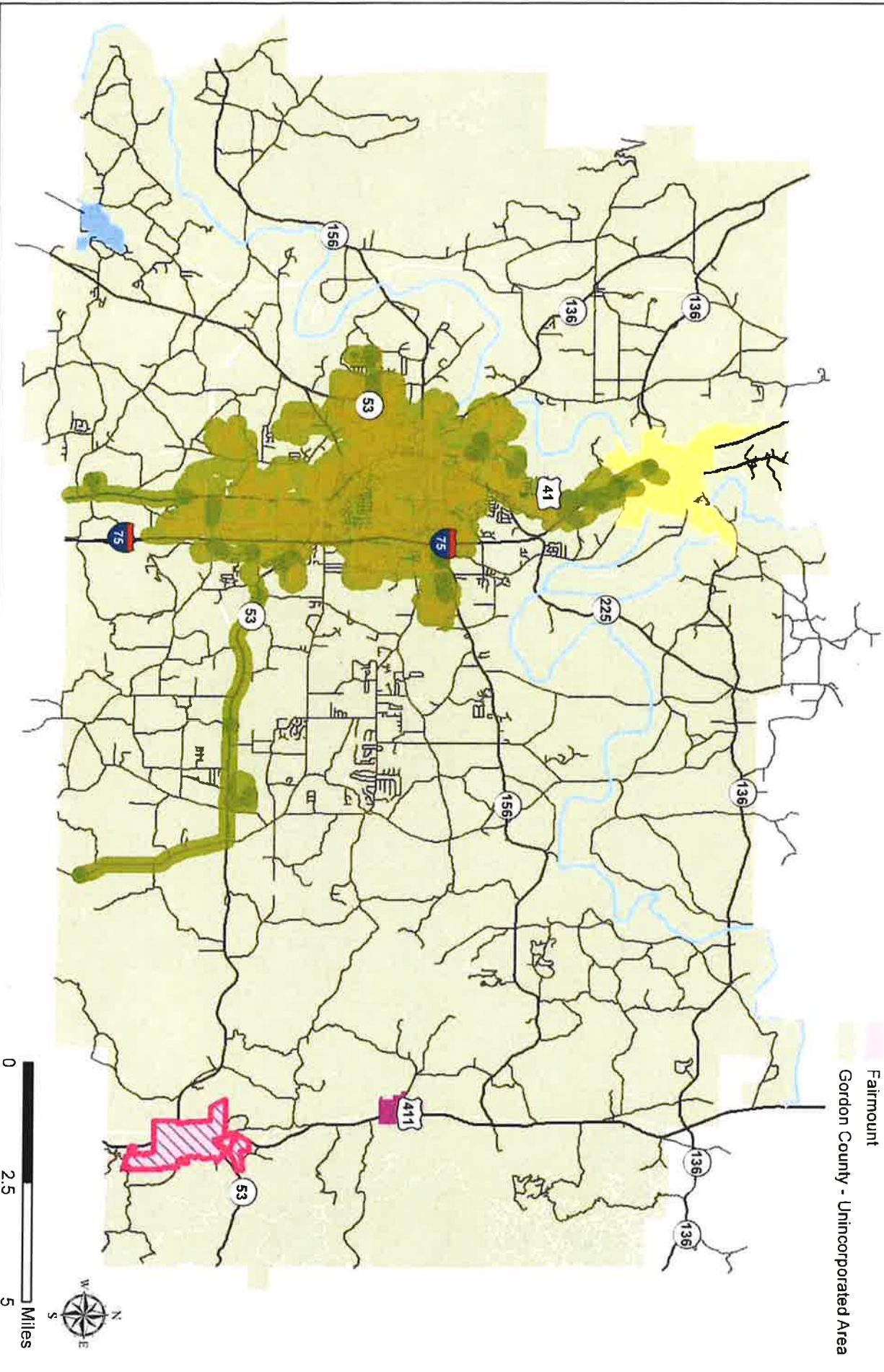



SERVICE DELIVERY STRATEGY

FORM 2: Summary of Service Delivery Arrangements

Instructions:

Make copies of this form and complete one for each service listed on FORM 1, Section IV. Use EXACTLY the same service names listed on FORM 1. Answer each question below, attaching additional pages as necessary. If the contact person for this service (listed at the bottom of the page) changes, this should be reported to the Department of Community Affairs.

COUNTY: GORDON

Service: *Water*

1. Check one box that best describes the agreed upon delivery arrangement for this service:

- a.) Service will be provided countywide (i.e., including all cities and unincorporated areas) by a single service provider. (If this box is checked, identify the government, authority or organization providing the service.):

- b.) Service will be provided only in the unincorporated portion of the county by a single service provider. (If this box is checked, identify the government, authority or organization providing the service.):

- c.) One or more cities will provide this service only within their incorporated boundaries, and the service will not be provided in unincorporated areas. (If this box is checked, identify the government(s), authority or organization providing the service):

- d.) One or more cities will provide this service only within their incorporated boundaries, and the county will provide the service in unincorporated areas. (If this box is checked, identify the government(s), authority or organization providing the service.):

- e.) Other (If this box is checked, attach a legible map delineating the service area of each service provider, and identify the government, authority, or other organization that will provide service within each service area.): **City of Calhoun**

2. In developing this strategy, were overlapping service areas, unnecessary competition and/or duplication of this service identified?

- Yes** (if "Yes," you must attach additional documentation as described, below)

- No**

If these conditions will continue under this strategy, attach an explanation for continuing the arrangement (i.e., overlapping but higher levels of service (See O.C.G.A. 36-70-24(1)), overriding benefits of the duplication, or reasons that overlapping service areas or competition cannot be eliminated).

If these conditions will be eliminated under the strategy, attach an implementation schedule listing each step or action that will be taken to eliminate them, the responsible party and the agreed upon deadline for completing it.

SDS FORM 2, continued

3. List each government or authority that will help to pay for this service and indicate how the service will be funded (e.g., enterprise funds, user fees, general funds, special service district revenues, hotel/motel taxes, franchise taxes, impact fees, bonded indebtedness, etc.).

<i>Local Government or Authority</i>	<i>Funding Method</i>
Calhoun	User fees; Bonded Indebtedness; Grants

4. How will the strategy change the previous arrangements for providing and/or funding this service within the county?

The City of Calhoun provides the only public water system in Gordon County. A new service area map has been implimented.

5. List any formal service delivery agreements or intergovernmental contracts that will be used to implement the strategy for this service:

<i>Agreement Name</i>	<i>Contracting Parties</i>	<i>Effective and Ending Dates</i>
Water & Wastewater Service	Gordon County, Cities of Calhoun, Fairmount, Plainville,	3/16/2000
Delivery Agreement	Ranger, Resaca	
Revisions to the Agreement	Same as above	10/15/2002
		renewed and effective
		except as modified by
		this form, to end 10/31/2028.

6. What other mechanisms (if any) will be used to implement the strategy for this service (e.g., ordinances, resolutions, local acts of the General Assembly, rate or fee changes, etc.), and when will they take effect?

Same as No. 5 above.

7. Person completing form: **Eddie Peterson**
 Phone number: **706-629-0151** Date completed: 10/31/2018

8. Is this the person who should be contacted by state agencies when evaluating whether proposed local government projects are consistent with the service delivery strategy? Yes No

If not, provide designated contact person(s) and phone number(s) below:

Water Service - Map C



Water Service Area Provided by City of Calhoun

- Municipality**
- City of Calhoun
 - Ranger
 - Plainville
 - Resaca
 - Fairmount
 - Gordon County - Unincorporated Area

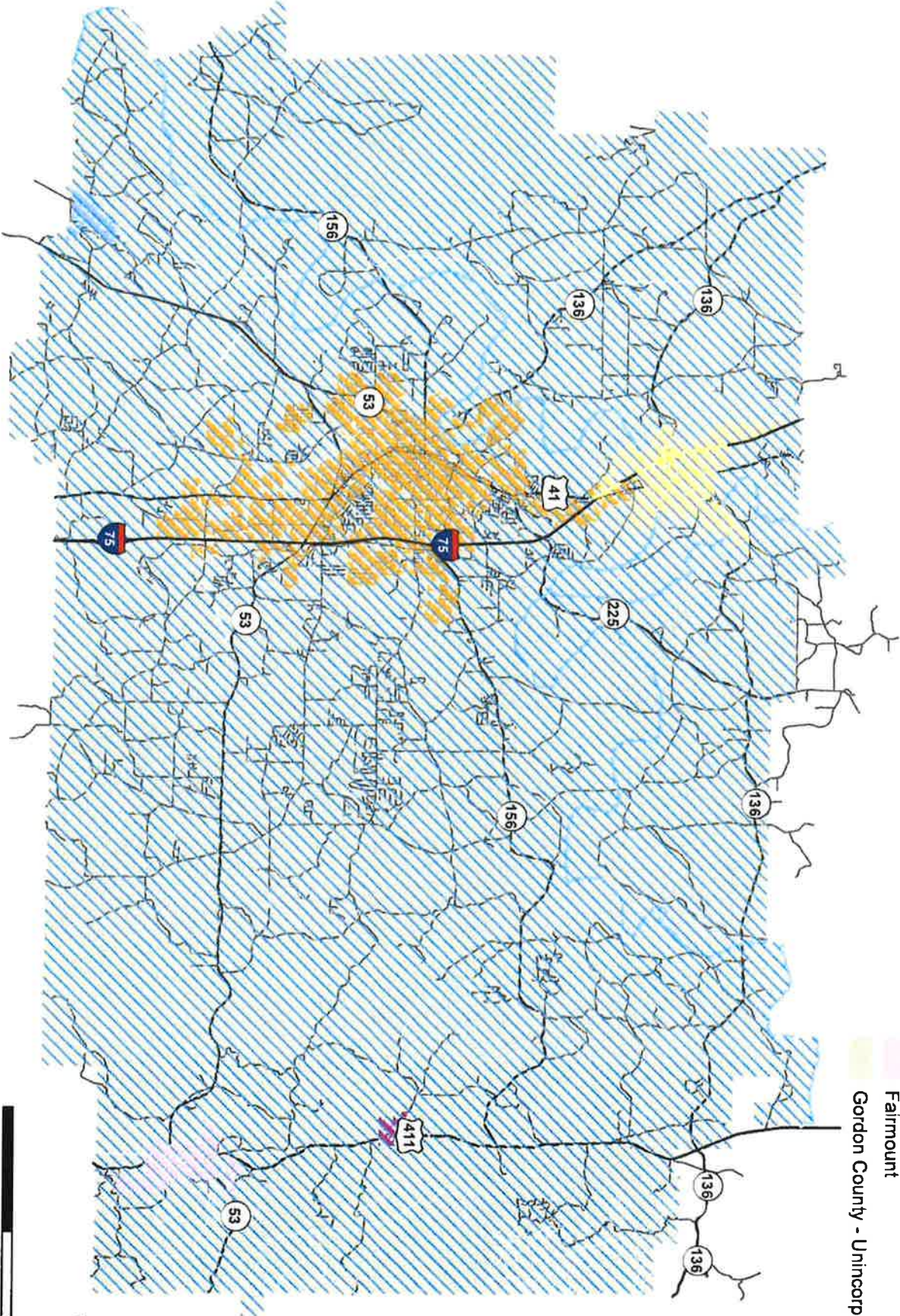



SERVICE DELIVERY STRATEGY

FORM 3: Summary of Land Use Agreements

Instructions:

Answer each question below, attaching additional pages as necessary. Please note that any changes to the answers provided will require an update of the service delivery strategy. If the contact person for this service (listed at the bottom of this page) changes, this should be reported to the Department of Community Affairs.

COUNTY:GORDON

1. What incompatibilities or conflicts between the land use plans of local governments were identified in the process of developing the service delivery strategy?
None

2. Check the boxes indicating how these incompatibilities or conflicts were addressed:

- Amendments to existing comprehensive plans
- Adoption of a joint comprehensive plan
- Other measures (amend zoning ordinances, add environmental regulations, etc.)

If "other measures" was checked, describe these measures:
N/A

NOTE:

If the necessary plan amendments, regulations, ordinances, etc. have not yet been formally adopted, indicate when each of the affected local governments will adopt them.

3. What policies, procedures and/or processes have been established by local governments (and water and sewer authorities) to ensure that new extraterritorial water and sewer service will be consistent with all applicable land use plans and ordinances? The City of Calhoun provides the only public water system in Gordon County. The City of Calhoun and the City of Fairmount both own and operate the only wastewater treatment facilities in Gordon County. Calhoun's wastewater system provides the service within Calhoun's incorporated area and designated areas within unincorporated Gordon County. Fairmount's wastewater system is limited in size and serves a limited customer base within Fairmount's incorporated area. There are no overlapping service areas, unnecessary competition and/or duplication of water and wastewater services. New Service Delivery area maps have been implemented.

4. Person completing form: **Eddie Peterson, City Administrator**

Phone number: **(706) 629-0151** Date completed: 10/31/2018

5. Is this the person who should be contacted by state agencies when evaluating whether proposed local government projects are consistent with the service delivery strategy? Yes No

If not, provide designated contact person(s) and phone number(s) below:



Georgia Department of
Community Affairs



SERVICE DELIVERY STRATEGY
FORM 4: Certifications

Instructions:

This form must, at a minimum, be signed by an authorized representative of the following governments: 1) the county; 2) the city serving as the county seat; 3) all cities having a 2010 population of over 9,000 residing within the county; and 4) no less than 50% of all other cities with a 2010 population of between 500 and 9,000 residing within the county. Cities with a 2010 population below 500 and local authorities providing services under the strategy are not required to sign this form, but are encouraged to do so.

COUNTY: GORDON

We, the undersigned authorized representatives of the jurisdictions listed below, certify that:

1. We have executed agreements for implementation of our service delivery strategy and the attached forms provide an accurate depiction of our agreed upon strategy (O.C.G.A 36-70-21);
2. Our service delivery strategy promotes the delivery of local government services in the most efficient, effective, and responsive manner (O.C.G.A. 36-70-24 (1));
3. Our service delivery strategy provides that water or sewer fees charged to customers located outside the geographic boundaries of a service provider are reasonable and are not arbitrarily higher than the fees charged to customers located within the geographic boundaries of the service provider (O.C.G.A. 36-70-24 (20); and
4. Our service delivery strategy ensures that the cost of any services the county government provides (including those jointly funded by the county and one or more municipalities) primarily for the benefit of the unincorporated area of the county are borne by the unincorporated area residents, individuals, and property owners who receive such service (O.C.G.A. 36-70-24 (3)).

JURISDICTION	TITLE	NAME	SIGNATURE	DATE
<u>CITY OF CALHOUN</u>	Mayor	Jimmy F. Palmer	<i>Jimmy F. Palmer</i>	11/27/18
<u>CITY OF FAIRMOUNT</u>	Mayor	Calvin Watts		
<u>CITY OF PLAINVILLE</u>	Mayor	Jim Miller	<i>Jim Miller</i>	11-27-18
<u>CITY OF RANGER</u>	Mayor	Chad Stamey	<i>Chad Stamey</i>	11/30/18
<u>CITY OF RESACA</u>	Mayor	Samuel Allen	<i>Samuel Allen</i>	11/28/18
<u>GORDON COUNTY</u>	Mayor	Becky Hood	<i>Becky Hood</i>	11/28/18

**A RESOLUTION BY THE GORDON COUNTY BOARD OF
COMMISSIONERS TO AMEND AND UPDATE THE SERVICE
DELIVERY STRATEGY OF GORDON COUNTY**

WHEREAS, the Georgia General Assembly adopted legislation in 1997 known as House Bill 489 (the Service Delivery Strategy Act), codified in Chapter 70 of Title 36 of the Official Code of Georgia, with the intent of minimizing inefficiencies resulting from duplication of services and competition between local government, and to provide a mechanism to resolve disputes over local government service delivery, funding equity, and land use; and

WHEREAS, pursuant to the Service Delivery Act, Gordon County and the Cities of Calhoun, Fairmount, Plainville, Ranger, and Resaca completed their first Service Delivery Strategy on March 17, 2000, which reflected their preferred arrangements for providing local services throughout the County; and

WHEREAS, pursuant to O.C.G.A. § 36-70-28, a county and its respective municipalities are required to periodically review and revise their Service Delivery Strategy and such updates shall be accomplished by approval of the Service Delivery Strategy by the necessary parties to such agreement and by resolution of the county governing authority; and

WHEREAS, the amended and updated Service Delivery Strategy, attached hereto as Exhibit "A," has now been completed and is ready for approval by Gordon County, by and through its Board of Commissioners, and the Cities of Calhoun, Fairmount, Plainville, Ranger, and Resaca.

NOW THEREFORE, BE IT RESOLVED, that the Service Delivery Strategy attached hereto as Exhibit "A" is approved by Gordon County in compliance with the Service Delivery Strategy Act, the health, safety, and welfare of the citizens of Gordon County demanding it.

BE IT FURTHER RESOLVED, that the Chair of the Gordon County Board of Commissioners is hereby authorized to execute the Service Delivery Strategy and any documents necessary to effectuate this Resolution.

SO RESOLVED AND ADOPTED, this 20 day of November, 2018

GORDON COUNTY BOARD OF COMMISSIONERS

Becky Hood, Chair



Chad Steward, Vice-Chair



Kevin Cunningham

N/A

Bud Owens



Norris Sexton

Attest:

By: 
Annette Berry, Clerk

RESOLUTION

A RESOLUTION OF THE CITY OF CALHOUN, GEORGIA, APPROVING FORMS PERTAINING TO SETTLEMENT WITH GORDON COUNTY, GEORGIA OVER THE DELIVERY AND FUNDING OF CERTAIN SERVICES PURSUANT TO THE SERVICE DELIVERY ACT.

WITNESSETH:

WHEREAS, the City of Calhoun ("Calhoun") is a municipal corporation duly organized and existing under the laws of the State of Georgia, and is charged with providing certain public services to local residents; and

WHEREAS, the Service Delivery Act, O.C.G.A. § 36-70-20, *et seq.*, requires each county and all cities located therein to develop, approve, and implement a service delivery strategy that specifies the manner in which all local governmental services will be provided and funded; and

WHEREAS, the Service Delivery Act also requires the periodic review and revision of service delivery strategies upon the occurrence of any one of the six conditions specified in O.C.G.A. § 36-70-28(b); and

WHEREAS, Calhoun and Gordon County, have been engaged in negotiations to review and revise the Parties' existing Service Delivery Strategy; and

WHEREAS, Calhoun is hereby adopting the following forms to present to the County pursuant to the agreement reached at mediation on October 2, 2018; and

WHEREAS, the Mayor and Council of Calhoun desire to approve the forms contained herein for the funding and provision of services as set forth thereunder and to authorize the Mayor and Council of Calhoun to sign same and transmit to the County.

THEREFORE, IT IS NOW RESOLVED BY THE CITY COUNCIL OF THE CITY OF CALHOUN, GEORGIA, AS FOLLOWS:

- 1. Incorporation of Recitals.** The above stated recitals are true and correct and are incorporated as though fully set forth herein.
- 2. Acceptance of Service Delivery Strategy Agreements.** Calhoun hereby approves the Service Delivery Strategy Agreements attached hereto as Exhibit "A."
- 3. Authorization of the Mayor, City Attorney, and Clerk.** Calhoun hereby authorizes transmission of the Service Delivery Strategy Agreements attached as Exhibit A to Gordon County, Fairmount, Plainville, Ranger and Resaca as applicable, for approval.
- 4. Severability.** To the extent any portion of this Resolution is declared to be invalid, unenforceable, or nonbinding, that shall not affect the remaining portions of this

Resolution.

5. **Repeal of Conflicting Provisions.** All Calhoun resolutions are hereby repealed to the extent they are inconsistent with this Resolution.
6. **Effective Date.** This Resolution shall take effect immediately.

THIS RESOLUTION adopted this 12th day of November, 2018.

CITY OF CALHOUN, GEORGIA

James F. Palmer, Mayor



George Crowley, Mayor Pro Tem

Ray Denmon, Councilman

Al Edwards, Councilman

Jackie Palazzolo, Councilwoman

ATTEST:

Title: City Clerk