Georgia Military Bases

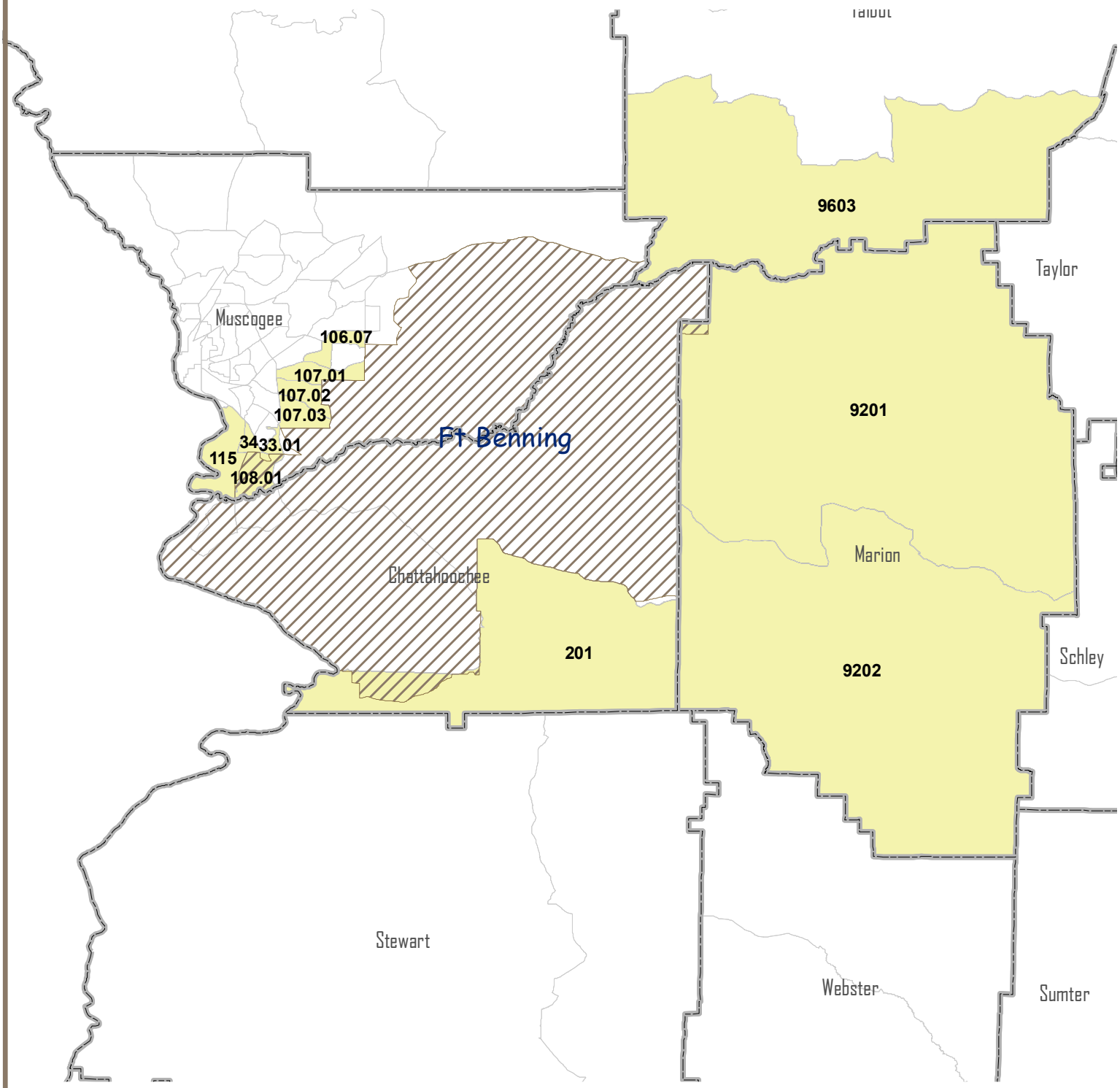

Legend

- Military Bases (TIGER 2010)
- Tracts with less than 15% poverty
- Tracts with 15% or greater poverty

Georgia® Department of Community Affairs

Data source: Poverty: U.S. Bureau of the Census, American Community Survey 5 year data, 2009 - 2013, Census Tracts:TIGER 2010, Military Bases: TIGER 2010