Projected Development Patterns Map

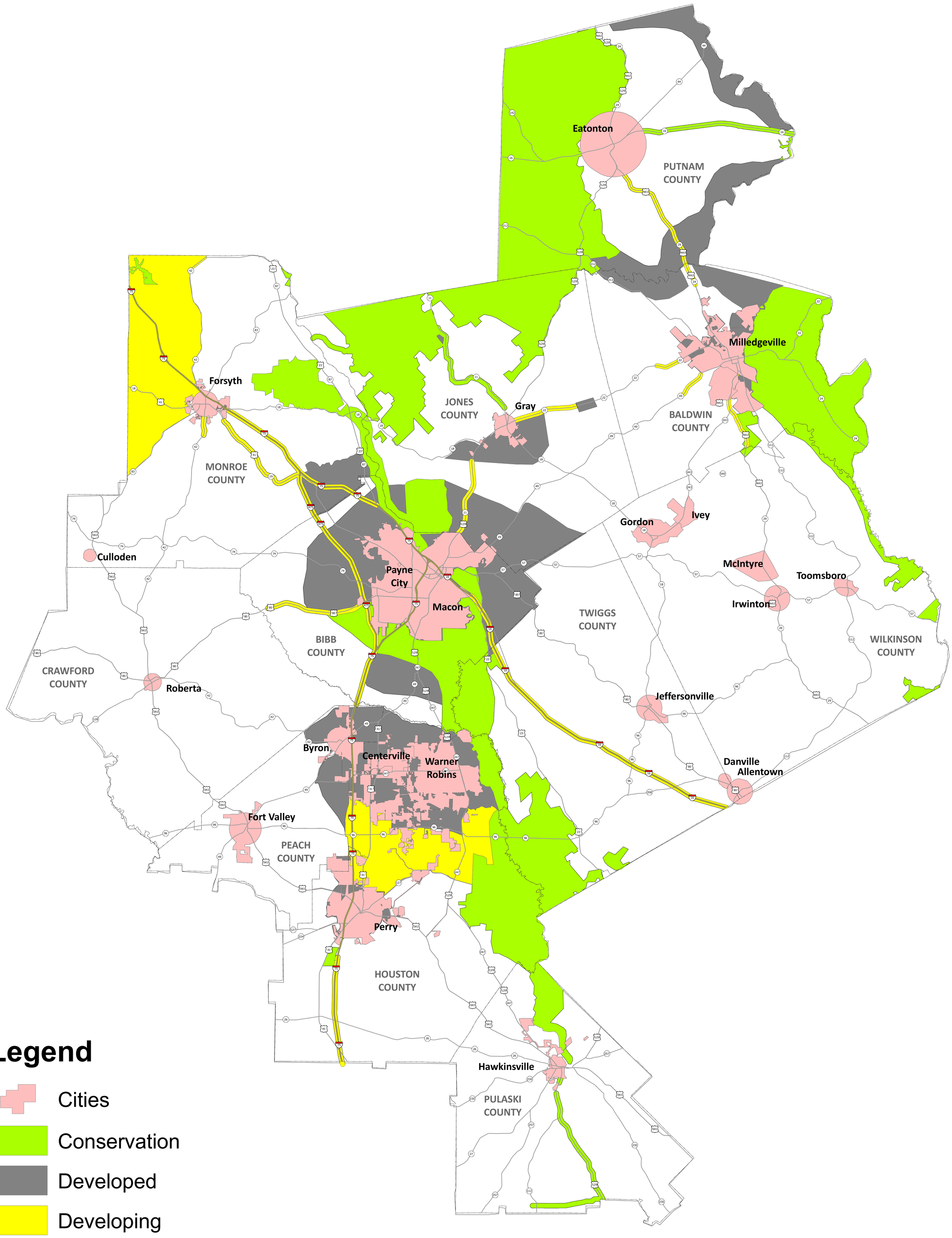

Legend

- Cities
- Conservation
- Developed
- Developing
- Rural